

**L-levyt**

---

*Product range*
**L-levyt, poratut**

L-Plates - ready for assembly

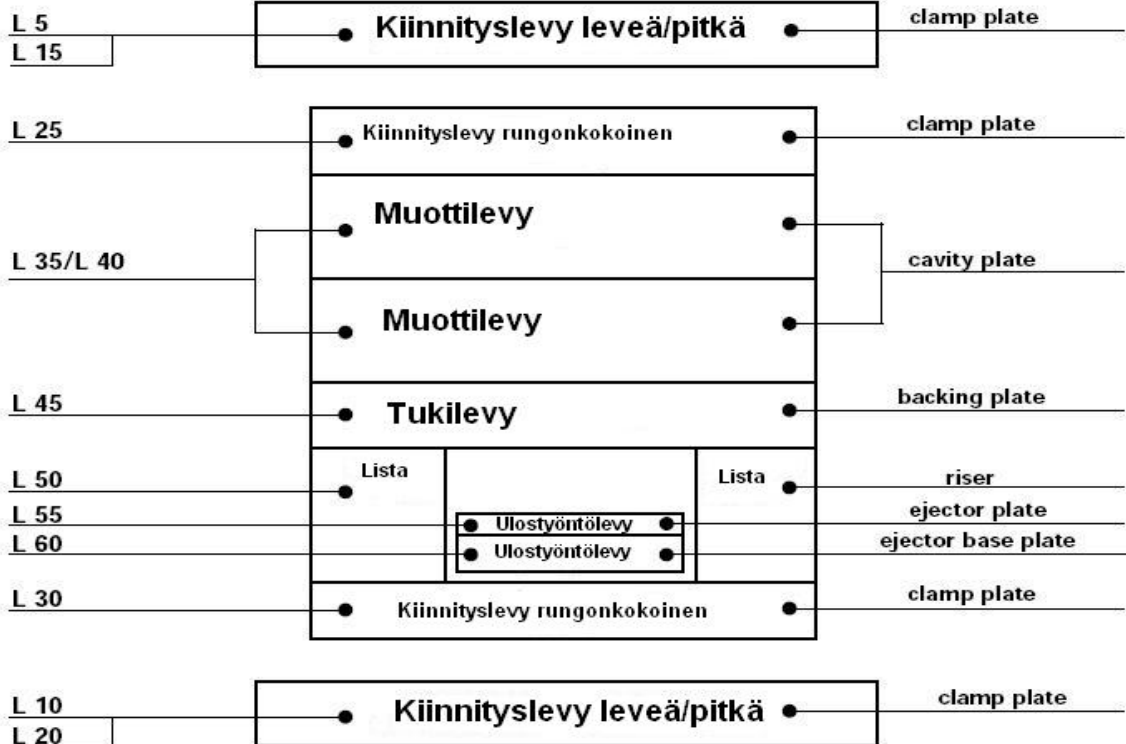

RSB	HASCO	MEUSBURGER
L05	K10	F10
L10	K11	F15
L15	K12	F20
L20	K13	F25
L25	K15	F40
L30	K16	F45
L34	K20	F50
L40	K252	F55
L45	K30	F60
L50	K40	F70
L55	K60	F80
L60	K70	F85
L65	K60/70	F90

**Tilauuskoodi:**
**L**
**5**
**1730**
**196 396**
**36**
**Ordering example:**

 Tuoteryhmä  
 Product group

 Tyyppi  
 Type

 Materiaali  
 Material No.

 Runkokoko  
 Mould size

 Paksuus  
 Thickness

Toleranssit		/Tolerances					
<b>Ulkomitat</b> 	<b>B+L</b>	<b>mm</b>	<b>L5,10,15,20</b>	<b>L25,30,40,45</b>	<b>L35</b>		
		- 100	± 0,060	± 0,030	± 0,008		
		> 100 – 180	± 0,080	± 0,040	± 0,010		
		> 180 – 315	± 0,100	± 0,050	± 0,012		
		> 315 – 500	± 0,120	± 0,050	± 0,014		
		> 500 – 710	± 0,150	± 0,050	± 0,017		
		> 710 – 1000	± 0,200	± 0,050	± 0,020		
		< α	100	± 0,020	± 0,004		
		< β	100	± 0,020	± 0,008		
		$\sqrt{1}$	R <sub>Z</sub>	≤ 0,025	≤ 0,010		
$\sqrt{2}$	R <sub>Z</sub>	≤ 0,010	≤ 0,010				
S + 0,20/ + 0,30 mm			S – L50 0/+ 0,02 MM				
<b>Ohjausosien mitoitus</b> 	<b>d</b>	<b>mm</b>					
		> 10 – 18	+ 0,018				
		> 18 – 30	+ 0,021				
		> 30 – 54	+ 0,025				
		> 54 – 80	+ 0,030				
		<b>c</b>	- 100	± 0,008			
			> 100 – 180	± 0,010			
			> 180 – 315	± 0,012			
			> 315 – 500	± 0,045			
			> 500 – 710	± 0,018			
> 710 – 1000	± 0,020						
< γ	≤ 0,020 / 100 mm						
$\sqrt{R_Z}$	> 10 – 80	≤ 0,010					
d1	> 10 – 80	+ 0,50					
K	> 3 – 30	+ 0,20					
<b>Ruuvien mitoitus</b> 	d2	M6	M8	M10	M12	M16	M20
	d3	6,8	9	11	14	18	22
	Tol.	+0,22	+0,22	+0,27	+0,27	+0,27	+0,33
	d4	11	15	18	20	26	33
	Tol.	+0,27	+0,27	+0,27	+0,33	+0,33	+0,39
	t <sub>1</sub>	Tol. ±0,2	±0,3		±0,4		
	t <sub>2</sub>	±0,2	±0,3		±0,4		
	t <sub>min</sub>	9	14	15	18	26	32
	c <sub>1</sub>	mm	mm		m		
	≤140	±0,13	±0,25		±0,40		
	≤140-315	±0,16	±0,30		±0,45		
	≤315-500	±0,19	±0,35		±0,50		
	≤500-710	±0,22	±0,40		±0,55		
≤710-1000	±0,25	±0,45		±0,60			
<b>Ohjausrenkaan mitoitus</b> 	<b>d5</b>	mm		mm			
		-40	+0,021				
	> 80-120	+0,035					
	<b>c2</b>	-120	≤ 0,060				
		> 100-180	≤ 0,10				
		> 180-315	≤ 0,12				
		> 315-500	≤ 0,15				
		> 500-710	≤ 0,18				
	t <sub>3</sub>	> 3-10	+ 0,20				

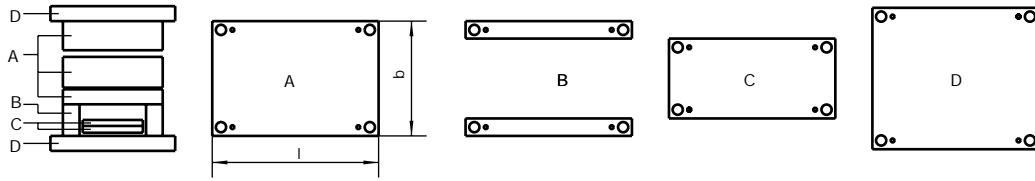
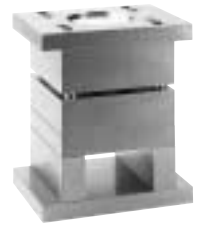

Klikkaa etsimääsi kokoa, pääset suoraan haluamallesi sivulle

I b	096	130	156	196	246	296	346	396	446	496	546	596	696	796	896	996
096	●															
100		●														
126			●													
156			●	●	●	●										
190					●											
196				●		●	●	●								
218					●	●										
246					●	●	●	●	●	●						
296						●	●	●	●	●	●	●	●			
346							●	●	●	●	●	●	●	○		
396								●	●	●	●	●	●	○	○	
446									●	●	●	●	●	○	○	
496										●	●	●	●	○	○	○
546											●	●	●	○	○	○
596												●	○	○	○	○
696													○	○	○	○
796														○	○	○

- Toimitus toimittajan varastosta
- Toimitusaika noin 5 työpäivää + rahti

Toimitus Mouldinin varastosta

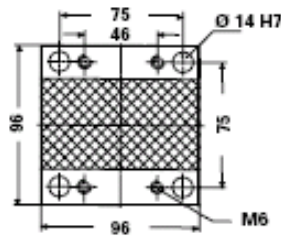

**096 096**

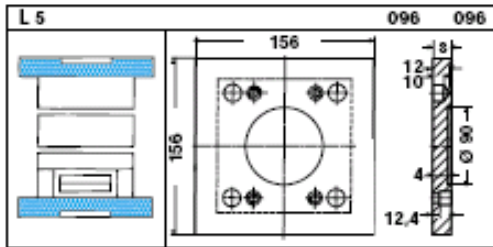

S	1730	2312					
ZZ	•	•					

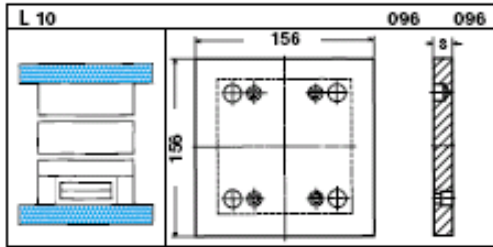

S	1730	2312					
ZZ	•	•					

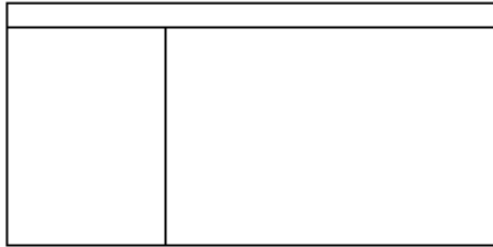

S	1730	2312					

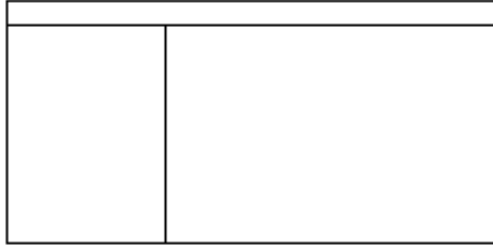

S	1730	2312					

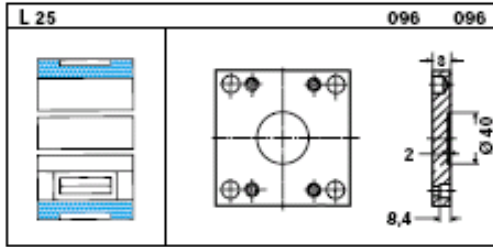

S	1730	2312					
12	•	•					
17	•	•					

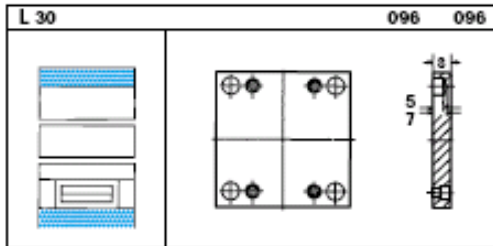

S	1730	2312					
12	•	•					
17	•	•					

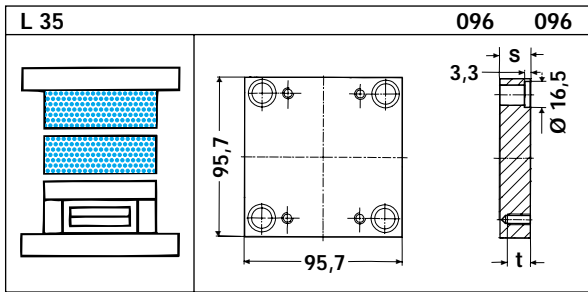

S	t	1730	2162	2085	2767	2083	2311	2312	2343
12	8		●	○	●		●	●	
17	12		●	○	●		●	●	
22	12		●	○	●		●	●	
27	12		●	○	●		●	●	
36	12		●	○	●		●	●	
46	12		●	○	●		●	●	
56	12		●	○	●		●	●	

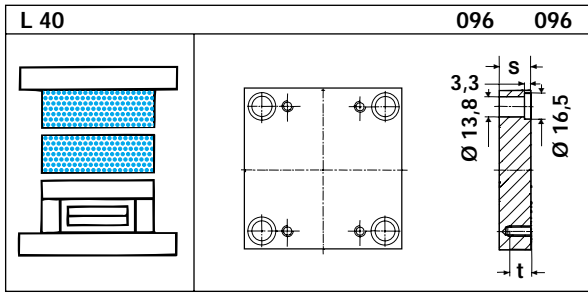

S	t	1730	2162	2085	2767	2083	2311	2312	2343
12	8		●	○	●		●	●	
17	12		●	○	●		●	●	
22	12		●	○	●		●	●	
27	12		●	○	●		●	●	
36	12		●	○	●		●	●	
46	12		●	○	●		●	●	
56	12		●	○	●		●	●	

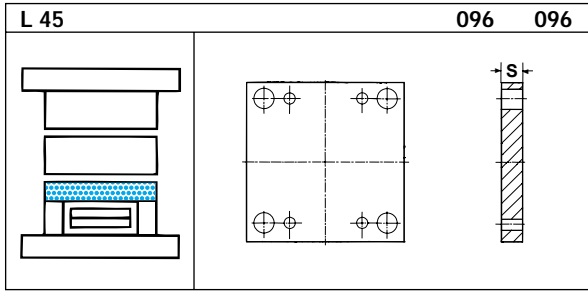

S	t	1730	2162	2085	2767	2083	2311	2312	2343
6		●					●		
12		●					●		
17		●					●		

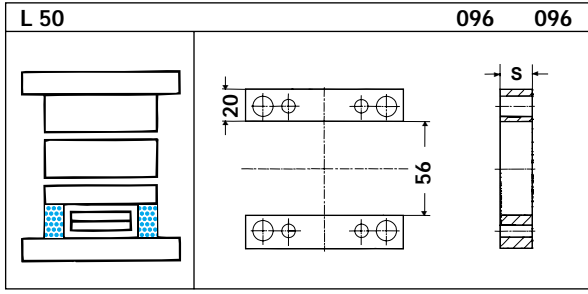

S	t	1730	2162	2085	2767	2083	2311	2312	2343
22		●							
27		●							
36		●							
46		●							

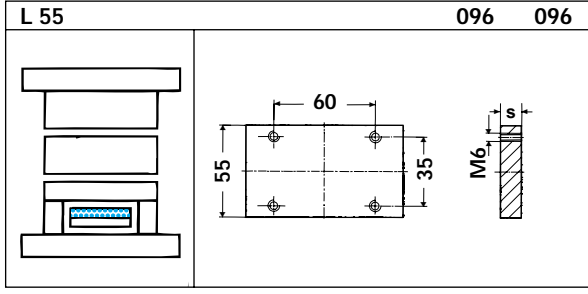

S	t	1730	2312	2085	2767	2083	2311	2312	2343
6		●							

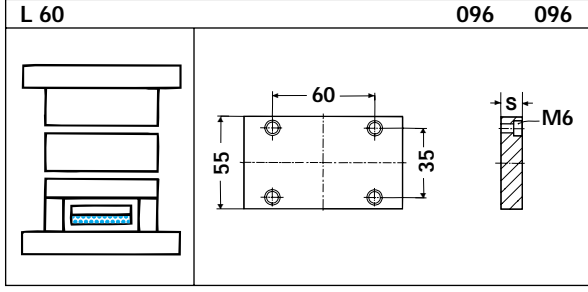

S	t	1730	2312	2085	2767	2083	2311	2312	2343
9		●	●						

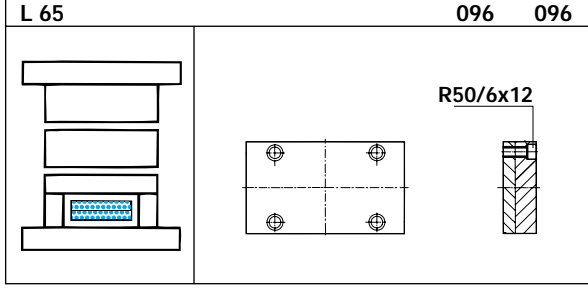

S	t	1730	2312	2085	2767	2083	2311	2312	2343
		●							

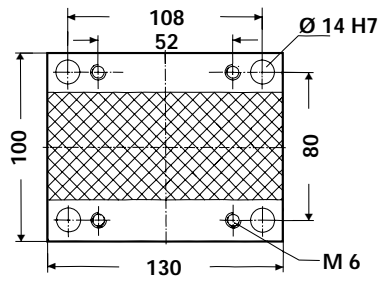

**100 130**

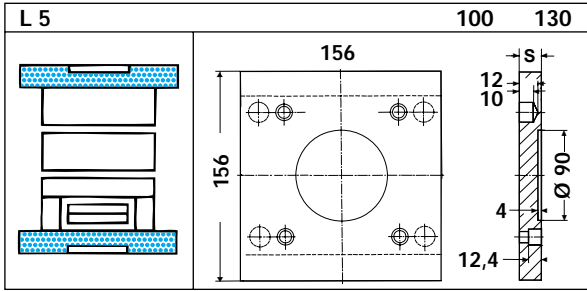

S	1730	2312						
22	•	•						

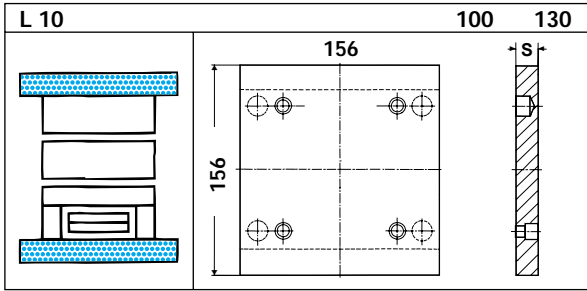

S	1730	2312						
22	•	•						

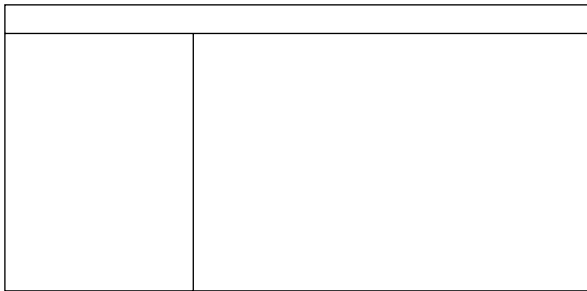

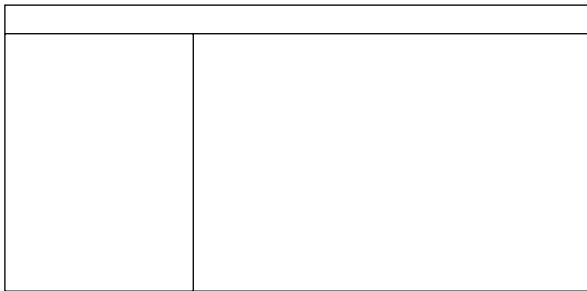

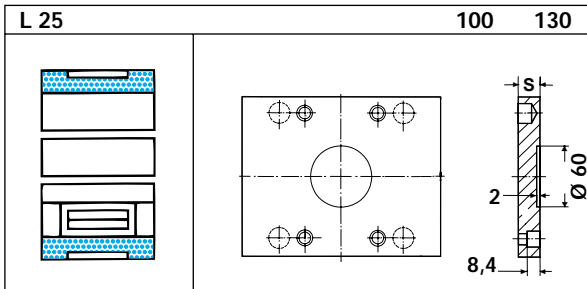

S	1730	2312						
12	•	•						
17	•	•						

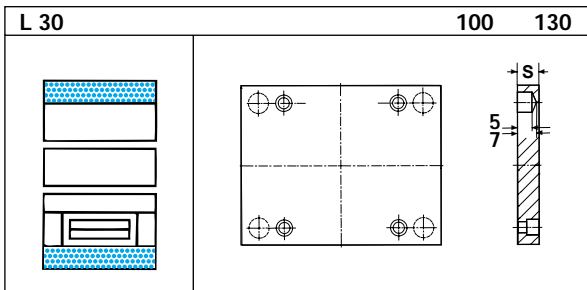

S	1730	2312						
9	•							
12	•	•						
17	•	•						

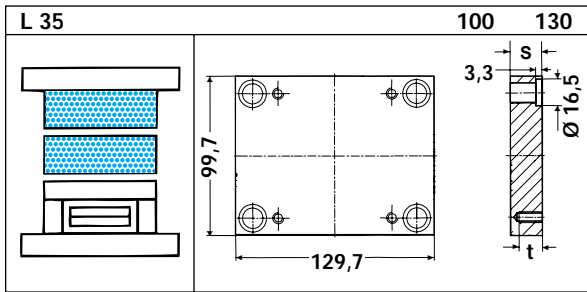

S	t	1730	2162	2085	2767	2083	2311	2312	2343
12	8	●	●	○	●		●	●	
17	12	●	●	○	●		●	●	
22	12	●	●	○	●		●	●	
27	12	●	●	○	●		●	●	
36	12	●	●	○	●		●	●	
46	12	●	●	○	●		●	●	
56	12	●	●	○	●		●	●	

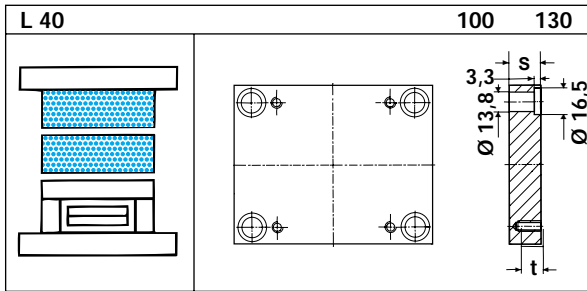

S	t	1730	2162	2085	2767	2083	2311	2312	2343
12	8		●	○	●		●	●	
17	12		●	○	●		●	●	
22	12		●	○	●		●	●	
27	12		●	○	●		●	●	
36	12		●	○	●		●	●	
46	12		●	○	●		●	●	
56	12		●	○	●		●	●	

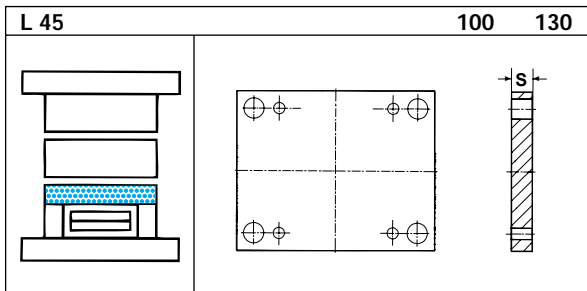

S	t	1730	2162	2085	2767	2083	2311	2312	2343
12		●						●	
17		●						●	
22		●						●	

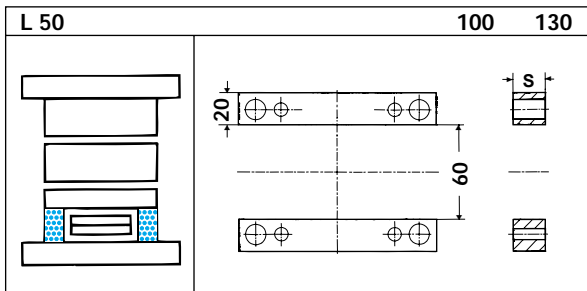

S	t	1730	2162	2085	2767	2083	2311	2312	2343
27		●							
36		●							
46		●							

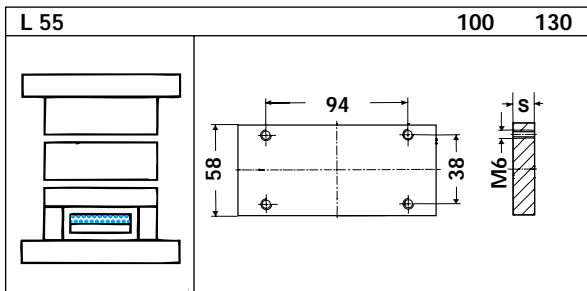

S	t	1730	2312	2085	2767	2083	2311	2312	2343
6		●							

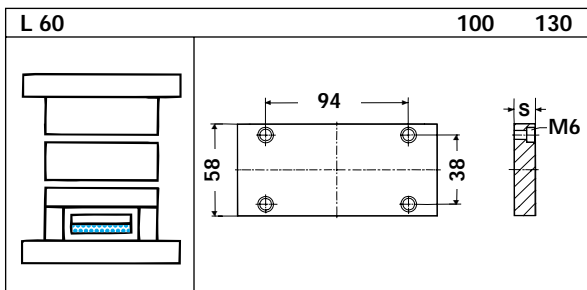

S	t	1730	2312	2085	2767	2083	2311	2312	2343
9		●	●						

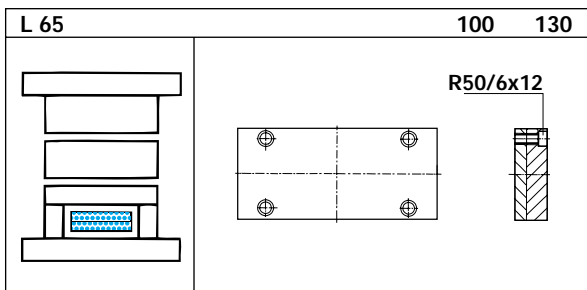

S	t	1730	2312	2085	2767	2083	2311	2312	2343
		●							



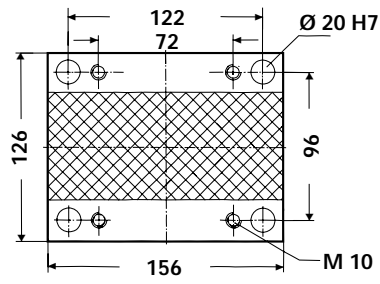

**126 156**

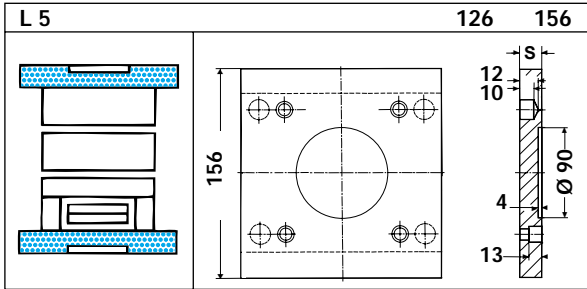

S	1730	2312							
22	•	•							
27	•	•							

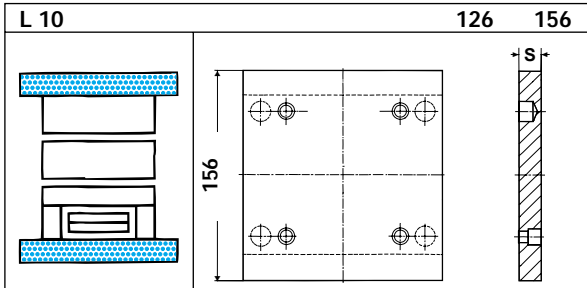

S	1730	2312							
22	•	•							
27	•	•							

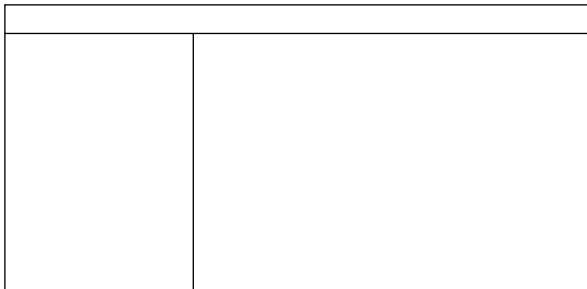

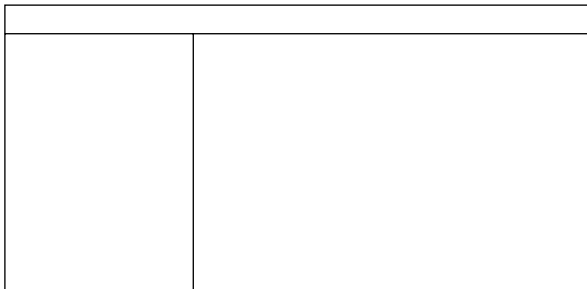

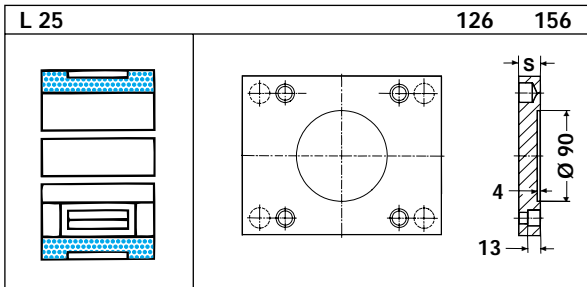

S	1730	2312							
22	•	•							
27	•	•							

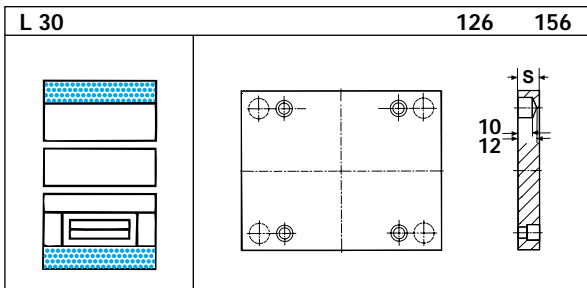

S	1730	2312							
22	•	•							
27	•	•							

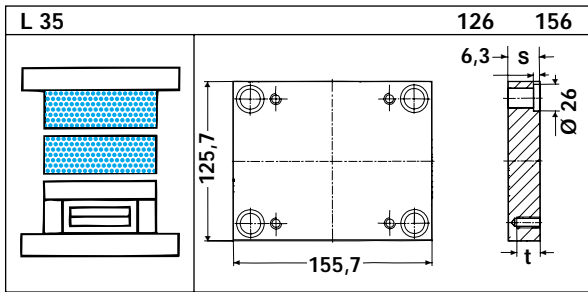

S	t	1730	2162	2085	2767	2083	2311	2312	2343
17	11	●	●	○	●		●	●	
22	16	●	●	○	●		●	●	
27	20	●	●	○	●	○	●	●	●
36	20	●	●	○	●	○	●	●	●
46	20	●	●	○	●	○	●	●	●
56	20	●	●	○	●	○	●	●	●
66	20	●	●	○	●	○	●	●	●
76	20	●	●	○	●	○	●	●	●

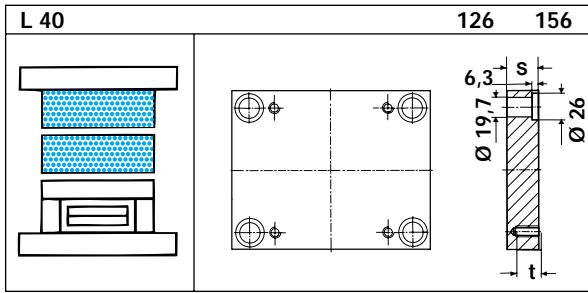

S	t	1730	2162	2085	2767	2083	2311	2312	2343
17	11	●	●	○	●		●	●	
22	16	●	●	○	●		●	●	
27	20	●	●	○	●	○	●	●	●
36	20	●	●	○	●	○	●	●	●
46	20	●	●	○	●	○	●	●	●
56	20	●	●	○	●	○	●	●	●
66	20	●	●	○	●	○	●	●	●
76	20	●	●	○	●	○	●	●	●

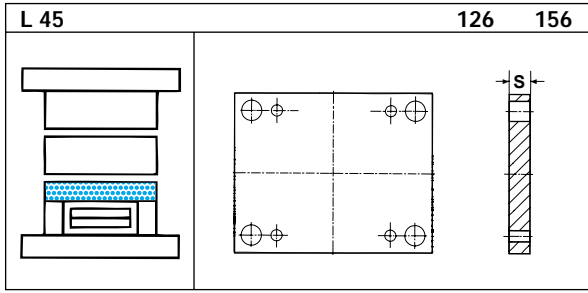

S	t	1730	2162	2085	2767	2083	2311	2312	2343
17		●						●	
22		●						●	
27		●						●	
36		●						●	

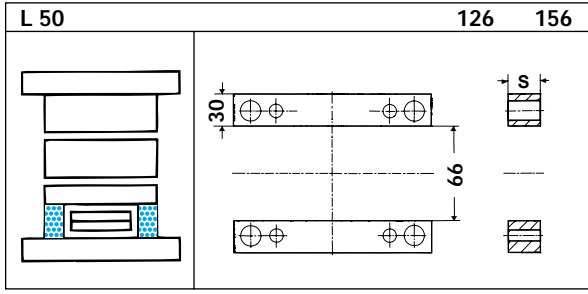

S	t	1730	2162	2085	2767	2083	2311	2312	2343
46		●							
56		●							
66		●							
76		●							

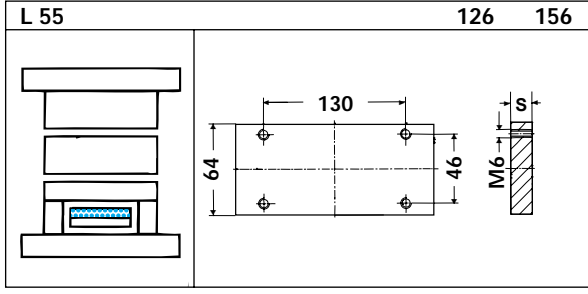

S	t	1730	2312	2085	2767	2083	2311	2312	2343
9		●							

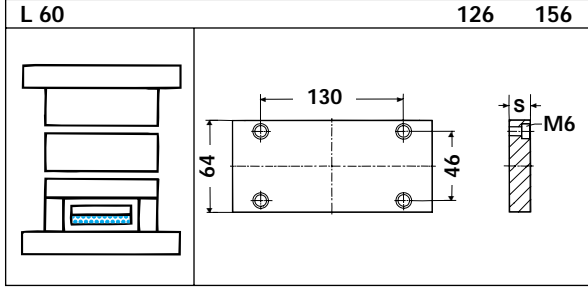

S	t	1730	2312	2085	2767	2083	2311	2312	2343
12		●	●						

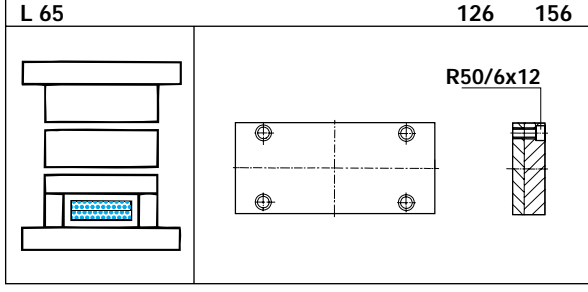

S	t	1730	2312	2085	2767	2083	2311	2312	2343
		●							

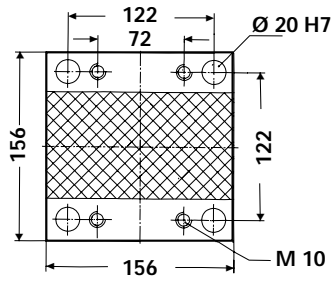

**156 156**

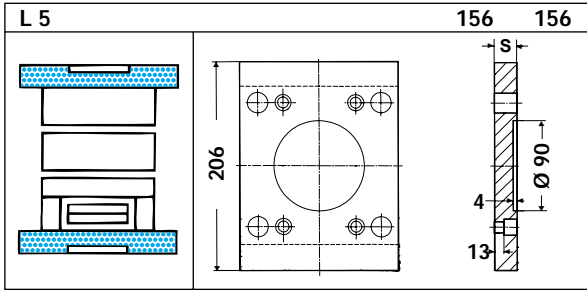

S	1730	2312							
22	•	•							
27	•	•							

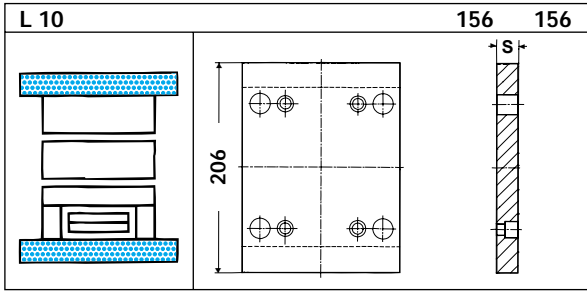

S	1730	2312							
22	•	•							
27	•	•							

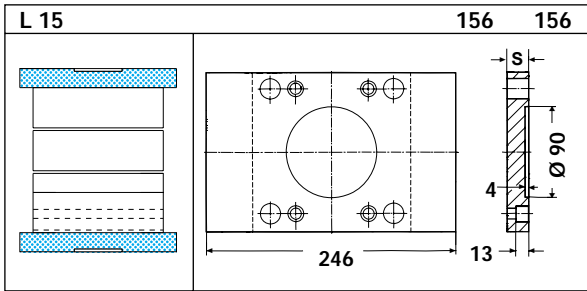

S	1730	2312							
22	•	•							
27	•	•							

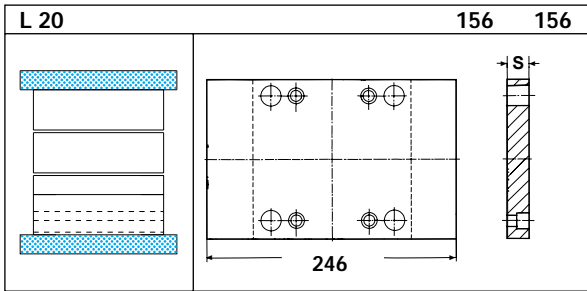

S	1730	2312							
22	•	•							
27	•	•							

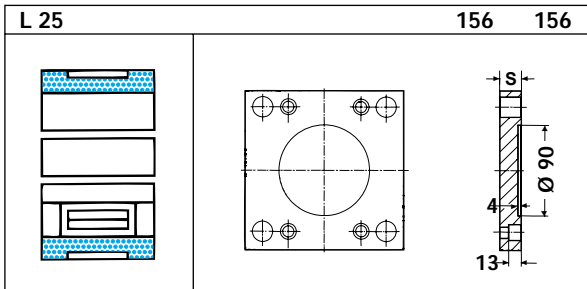

S	1730	2312							
17	•	•							
22	•	•							

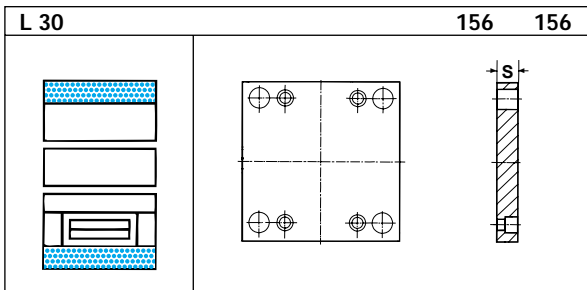

S	1730	2312							
17	•	•							
22	•	•							

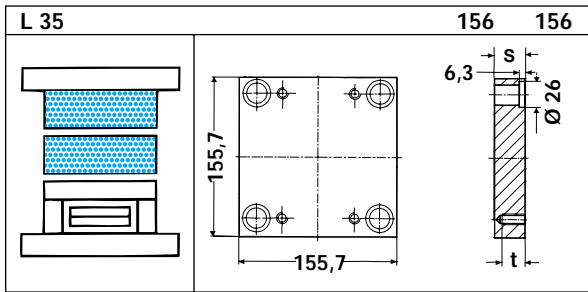

S	t	1730	2162	2085	2767	2083	2311	2312	2343
17	17	●	●	○	●		●	●	
22	22	●	●	○	●		●	●	
27	20	●	●	○	●	○	●	●	●
36	20	●	●	○	●	○	●	●	●
46	20	●	●	○	●	○	●	●	●
56	20	●	●	○	●	○	●	●	●
66	20	●	●	○	●	○	●	●	●
76	20	●	●	○	●	○	●	●	●

● = Mouldin Oy:n varastossa

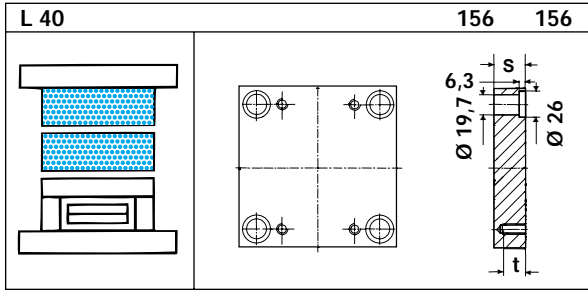

S	t	1730	2162	2085	2767	2083	2311	2312	2343
17	17		●	○	●		●	●	
22	22		●	○	●		●	●	
27	20		●	○	●	○	●	●	●
36	20		●	○	●	○	●	●	●
46	20		●	○	●	○	●	●	●
56	20		●	○	●	○	●	●	●
66	20		●	○	●	○	●	●	●
76	20		●	○	●	○	●	●	●

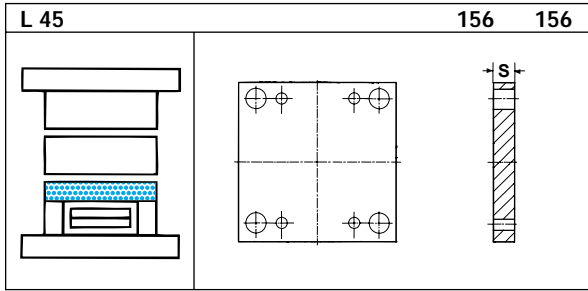

S	1730	2162	2085	2767	2083	2311	2312	2343
27	●						●	
36	●						●	

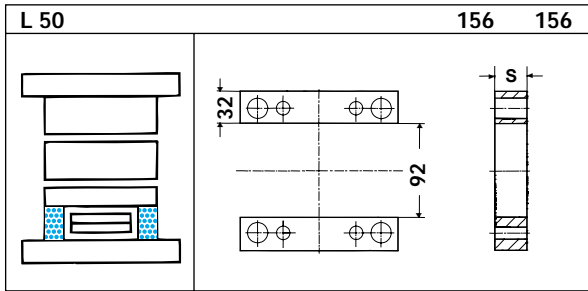

S	1730	2162	2085	2767	2083	2311	2312	2343
46	●							
56	●							
66	●							
76	●							
96	●							

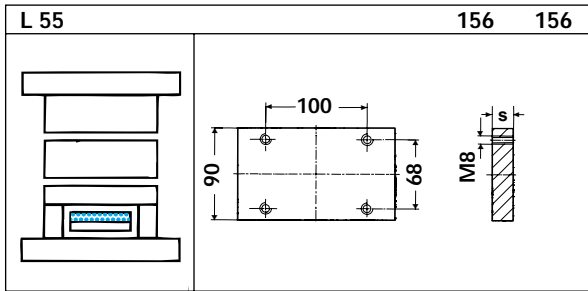

S	1730	2312	2085	2767	2083	2311	2312	2343
9	●							

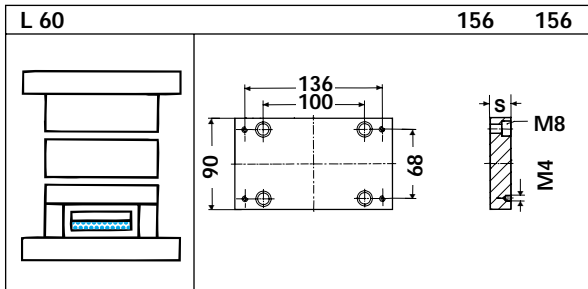

S	1730	2312	2085	2767	2083	2311	2312	2343
17	●	●						

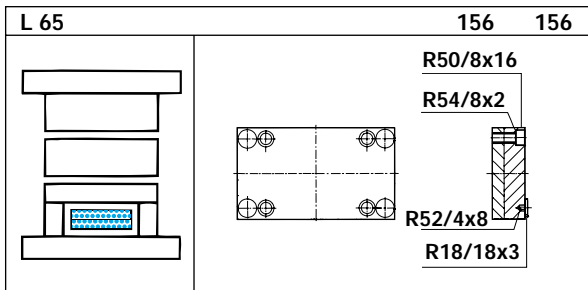

S	1730	2312	2085	2767	2083	2311	2312	2343
	●							

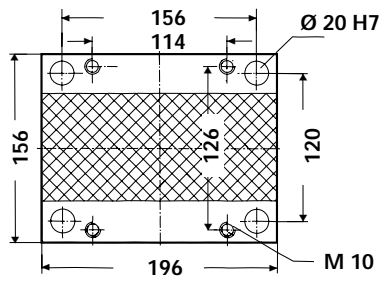

**156 196**

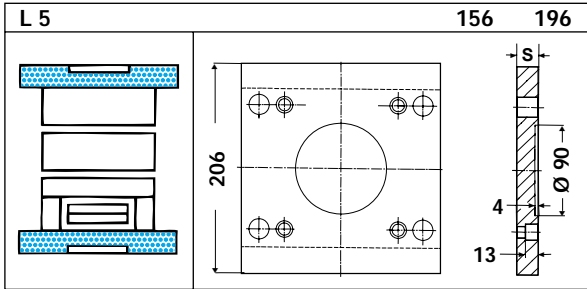

S	1730	2312						
22	•	•						
27	•	•						

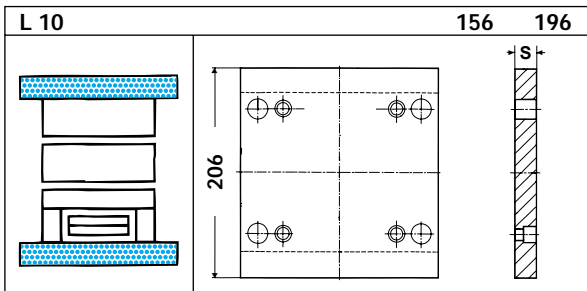

S	1730	2312						
22	•	•						
27	•	•						

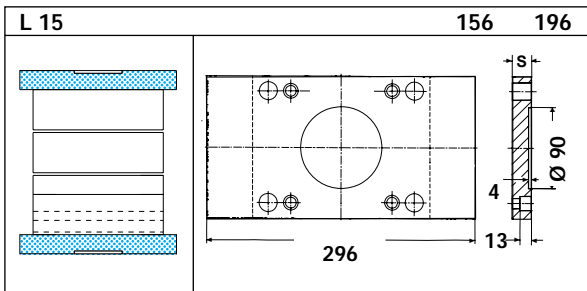

S	1730	2312						
22	•	•						
27	•	•						

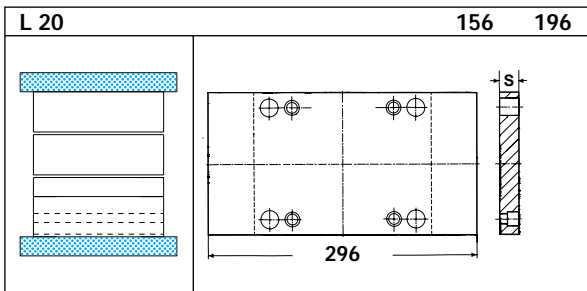

S	1730	2312						
22	•	•						
27	•	•						

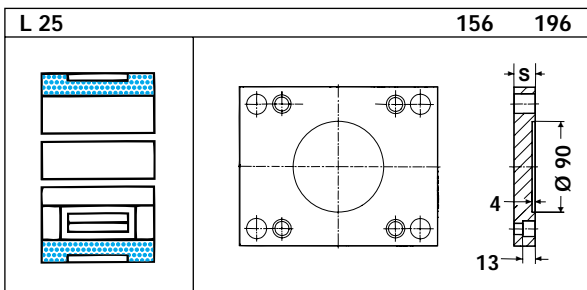

S	1730	2312						
17	•	•						
22	•	•						

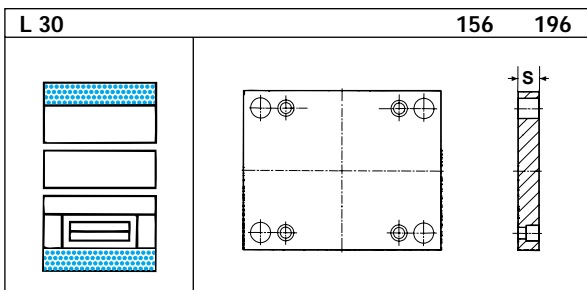

S	1730	2312						
17	•	•						
22	•	•						

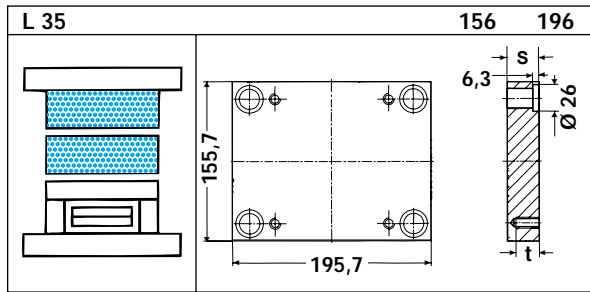

S	t	1730	2162	2085	2767	2083	2311	2312	2343
17	17	●	●	○	●		●	●	
22	22	●	●	○	●		●	●	
27	20	■	●	○	●	○	■	●	●
36	20	■	●	○	●	○	■	●	●
46	20	■	●	○	●	○	■	●	●
56	20	■	●	○	●	○	■	●	●
66	20	●	●	○	●	○	■	●	●
76	20	■	●	○	●	○	■	●	●

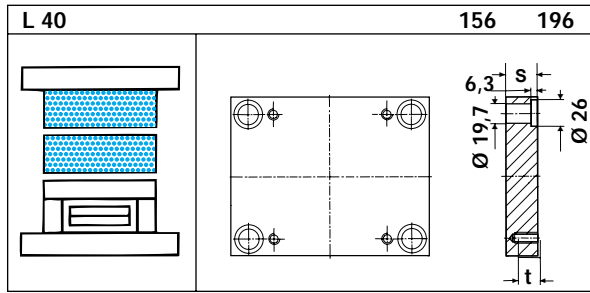

S	t	1730	2162	2085	2767	2083	2311	2312	2343
17	17		●	○	●		●	●	
22	22		●	○	●		●	●	
27	20		●	○	■	○	●	●	●
36	20		●	○	■	○	●	●	●
46	20		●	○	■	○	●	●	●
56	20		●	○	●	○	●	●	●
66	20		●	○	●	○	●	●	●
76	20		●	○	●	○	●	●	●

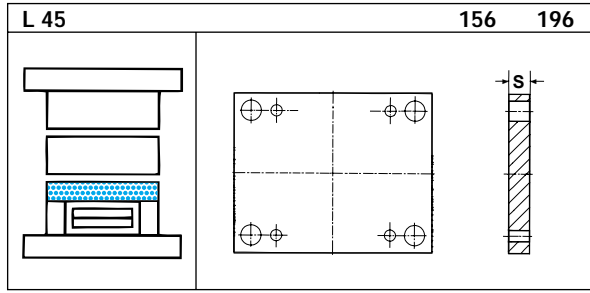

S	1730	2162	2085	2767	2083	2311	2312	2343
27	●						●	
36	●						●	

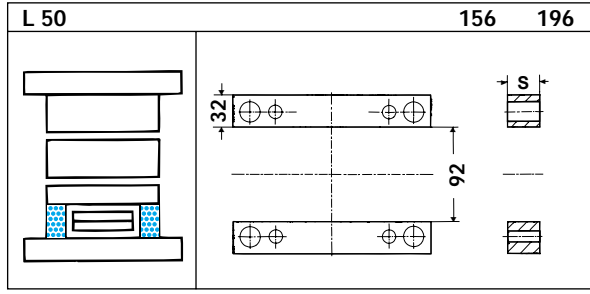

S	1730	2162	2085	2767	2083	2311	2312	2343
46	●							
56	●							
76	●							
96	●							

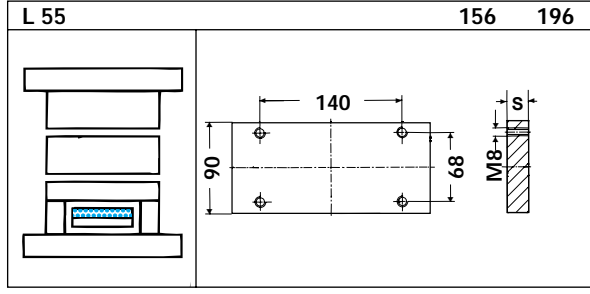

S	1730	2312	2085	2767	2083	2311	2312	2343
9	●							

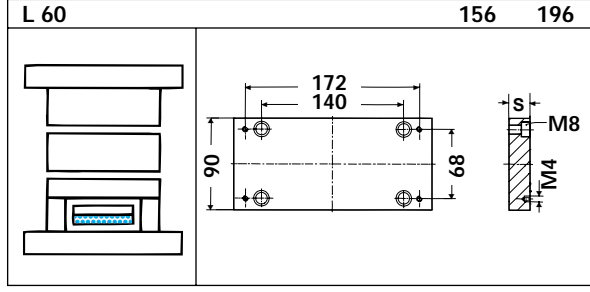

S	1730	2312	2085	2767	2083	2311	2312	2343
17	●	●						

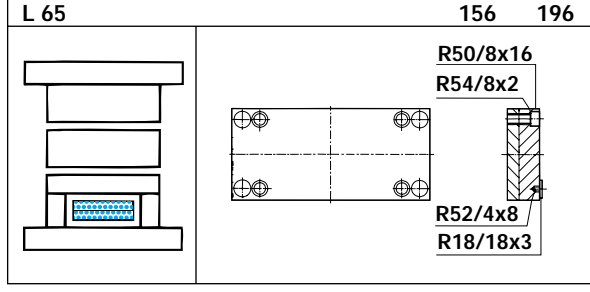

S	1730	2312	2085	2767	2083	2311	2312	2343
	●							

■ = Mouldin Oy:n varastossa

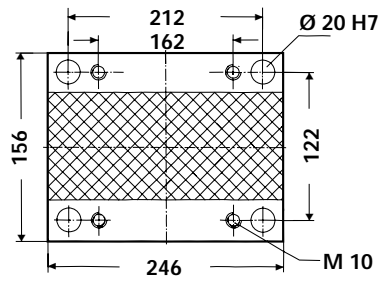

# 156 246

**L 5** 156 246

S	1730	2312							
22	•	•							
27	•	•							

**L 10** 156 246

S	1730	2312							
22	•	•							
27	•	•							

**L 15** 156 246

S	1730	2312							
22	•	•							
27	•	•							

**L 20** 156 246

S	1730	2312							
22	•	•							
27	•	•							

**L 25** 156 246

S	1730	2312							
17	•	•							
22	•	•							

**L 30** 156 246

S	1730	2312							
17	•	•							
22	•	•							

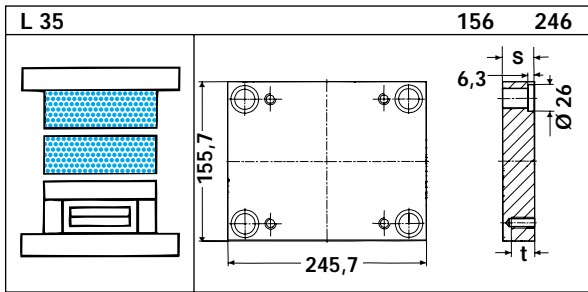

S	t	1730	2162	2085	2767	2083	2311	2312	2343
17	17	●	●	○	●		●	●	
22	22	●	●	○	●		●	●	
27	20	●	●	○	●	○	●	●	●
36	20	●	●	○	●	○	●	●	●
46	20	●	●	○	●	○	●	●	●
56	20	●	●	○	●	○	●	●	●
66	20	●	●	○	●	○	●	●	●
76	20	●	●	○	●	○	●	●	●

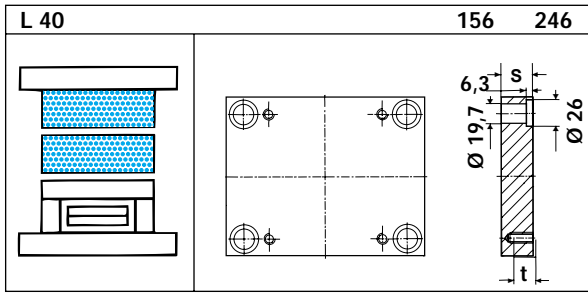

S	t	1730	2162	2085	2767	2083	2311	2312	2343
17	17		●	○	●		●	●	
22	22		●	○	●		●	●	
27	20		●	○	●	○	●	●	●
36	20		●	○	●	○	●	●	●
46	20		●	○	●	○	●	●	●
56	20		●	○	●	○	●	●	●
66	20		●	○	●	○	●	●	●
76	20		●	○	●	○	●	●	●

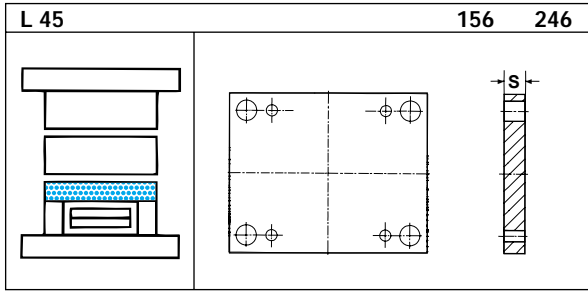

S	1730	2162	2085	2767	2083	2311	2312	2343
27	●						●	
36	●						●	

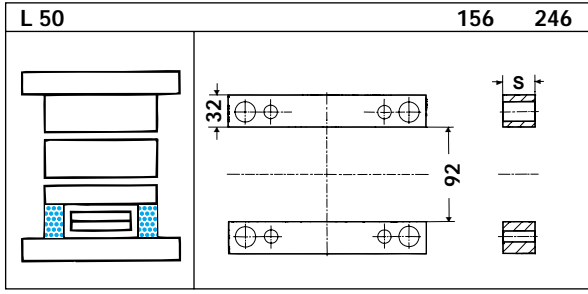

S	1730							
46	●							
56	●							
76	●							
96	●							

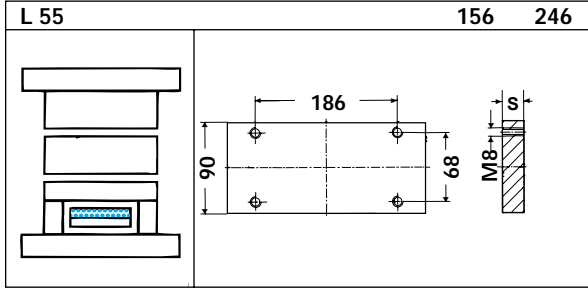

S	1730	2312						
9	●							

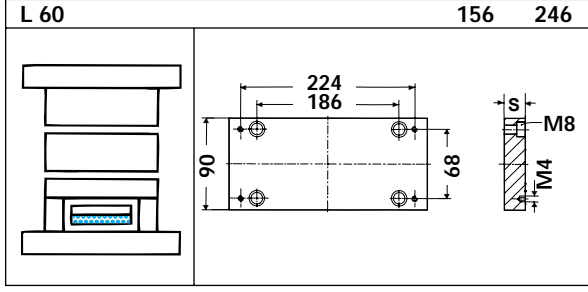

S	1730	2312						
17	●	●						

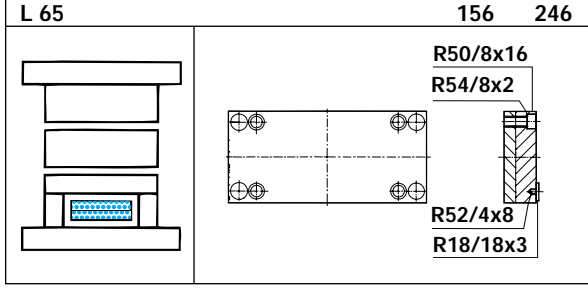

S	1730	2312						
	●							



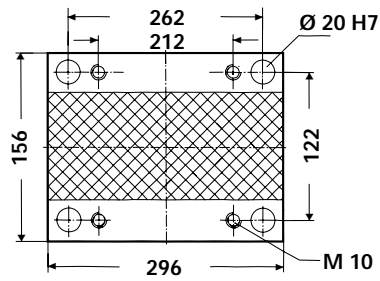

# 156 296

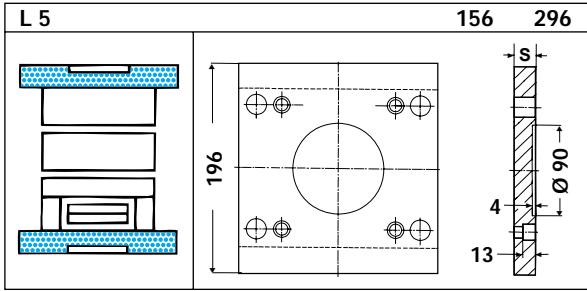

S	1730	2312							
27	•	•							

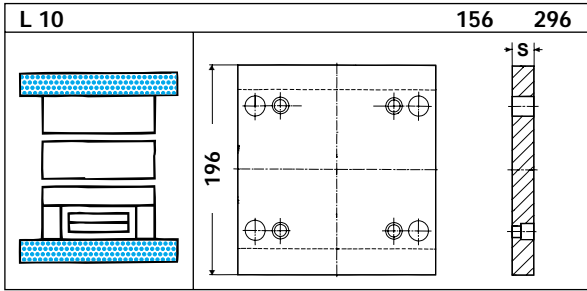

S	1730	2312							
27	•	•							

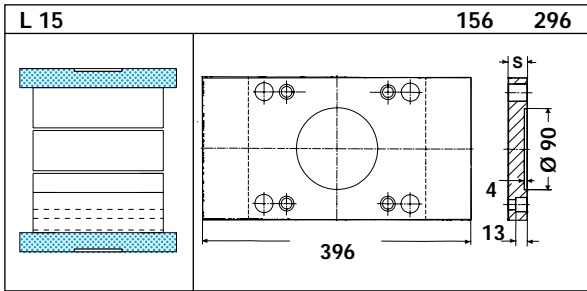

S	1730	2312							
27	•	•							

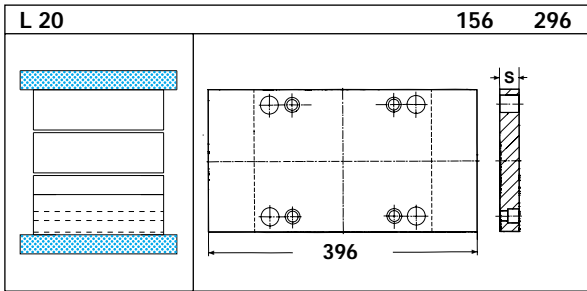

S	1730	2312							
27	•	•							

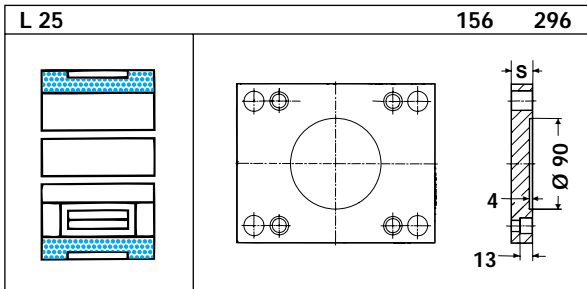

S	1730	2312							
22	•	•							

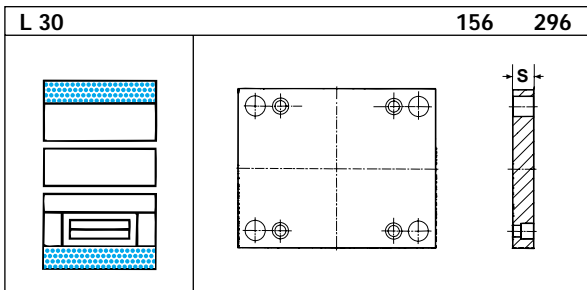

S	1730	2312							
22	•	•							

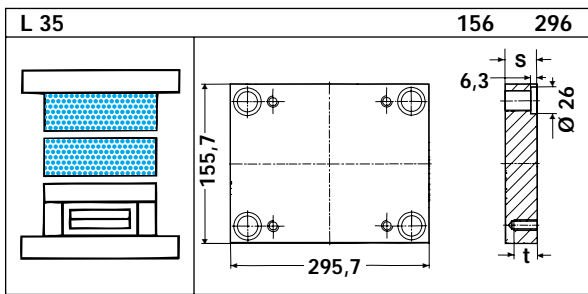

S	t	1730	2162	2085	2767	2083	2311	2312	2343
22	22	•	•				•	•	
27	20	•	•				•	•	
36	20	•	•				•	•	
46	20	•	•				•	•	
56	20	•	•				•	•	
66	20	•	•				•	•	
76	20	•	•				•	•	

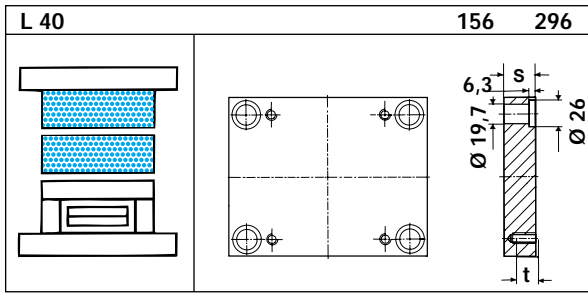

S	t	1730	2162	2085	2767	2083	2311	2312	2343
22	22		•				•	•	
27	20		•				•	•	
36	20		•				•	•	
46	20		•				•	•	
56	20		•				•	•	
66	20		•				•	•	
76	20		•				•	•	

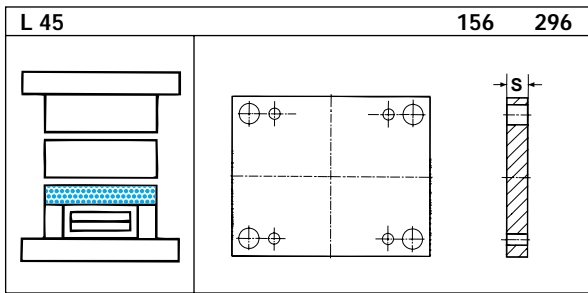

S	t	1730	2162	2085	2767	2083	2311	2312	2343
27		•						•	
36		•						•	

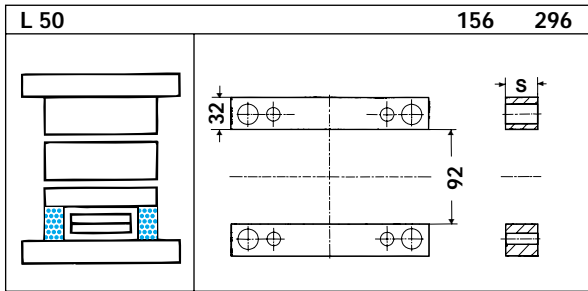

S	t	1730	2162	2085	2767	2083	2311	2312	2343
46		•							
56		•							
76		•							
96		•							

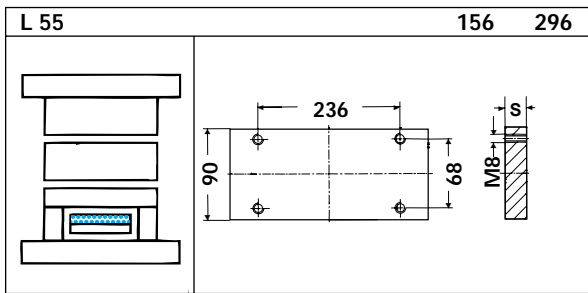

S	t	1730	2162	2085	2767	2083	2311	2312	2343
12		•							

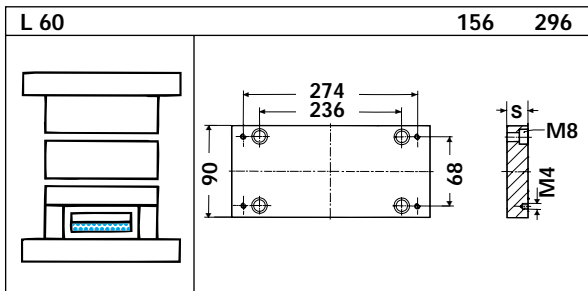

S	t	1730	2162	2085	2767	2083	2311	2312	2343
17		•	•						

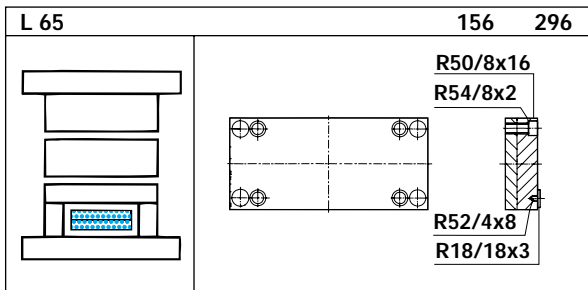

S	t	1730	2162	2085	2767	2083	2311	2312	2343
		•							

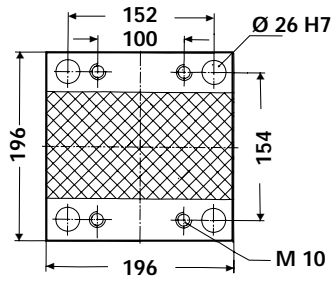

**196 196**

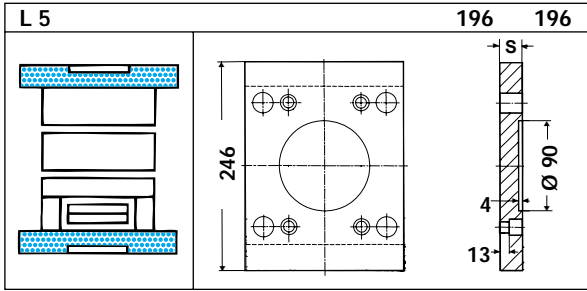

S	1730	2312							
22	•	•							
27	•	•							

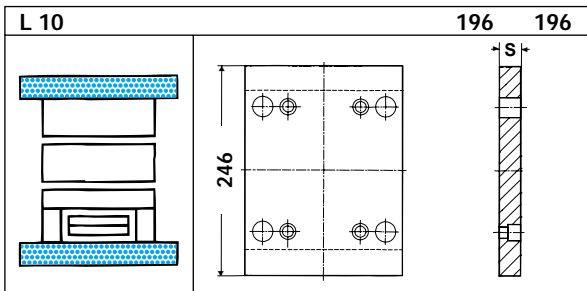

S	1730	2312							
22	•	•							
27	•	•							

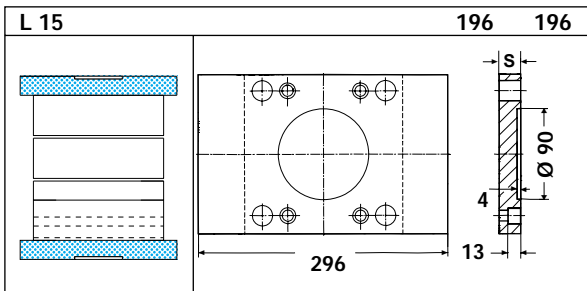

S	1730	2312							
22	•	•							
27	•	•							

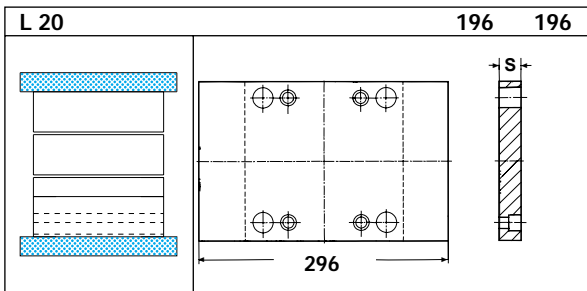

S	1730	2312							
22	•	•							
27	•	•							

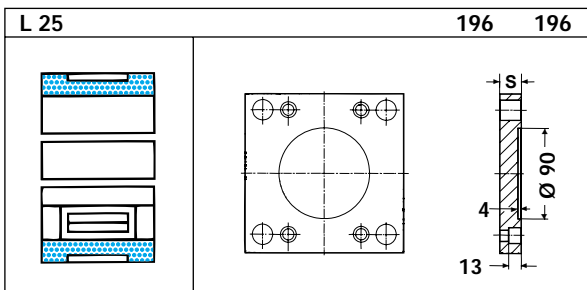

S	1730	2312							
17	•	•							
22	•	•							

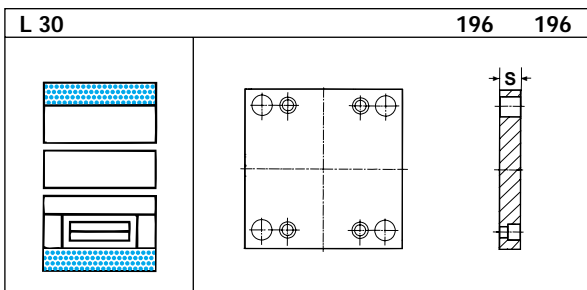

S	1730	2312							
17	•	•							
22	•	•							

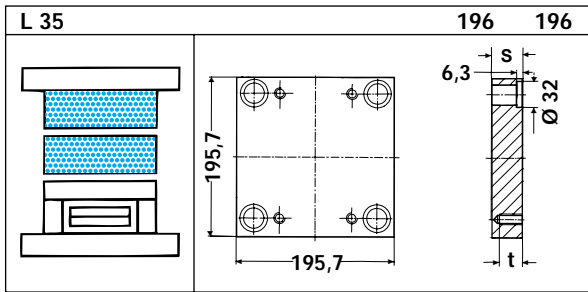

S	t	1730	2162	2085	2767	2083	2311	2312	2343
17	17	●	●	○	●		●	●	
22	22	●	●	○	●		●	●	
27	20	●	●	○	●	○	●	●	●
36	20	●	●	○	●	○	●	●	●
46	20	●	●	○	●	○	●	●	●
56	20	●	●	○	●	○	●	●	●
66	20	●	●	○	●	○	●	●	●
76	20	●	●	○	●	○	●	●	●
86	20	●	●	○	●	○	●	●	●
96	20	●	●	○	●	○	●	●	●

● = Mouldin Oy:n varastossa

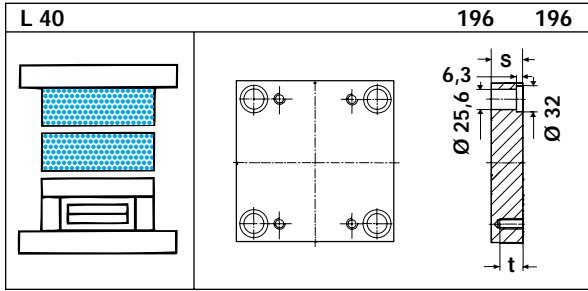

S	t	1730	2162	2085	2767	2083	2311	2312	2343
17	17		●	○	●		●	●	
22	22		●	○	●		●	●	
27	20		●	○	●	○	●	●	●
36	20		●	○	●	○	●	●	●
46	20		●	○	●	○	●	●	●
56	20		●	○	●	○	●	●	●
66	20		●	○	●	○	●	●	●
76	20		●	○	●	○	●	●	●
86	20		●	○	●	○	●	●	●
96	20		●	○	●	○	●	●	●

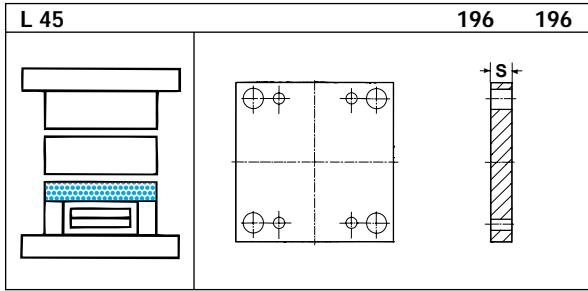

S	t	1730	2162	2085	2767	2083	2311	2312	2343
27		●						●	
36		●						●	

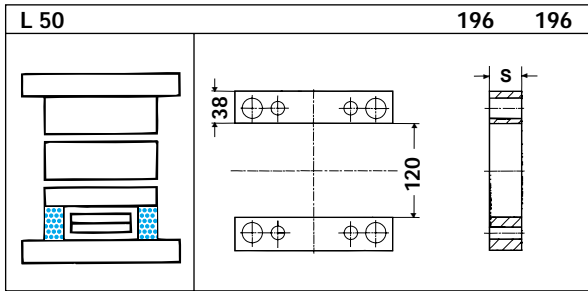

S	t	1730	2162	2085	2767	2083	2311	2312	2343
46		●							
56		●							
76		●							
96		●							

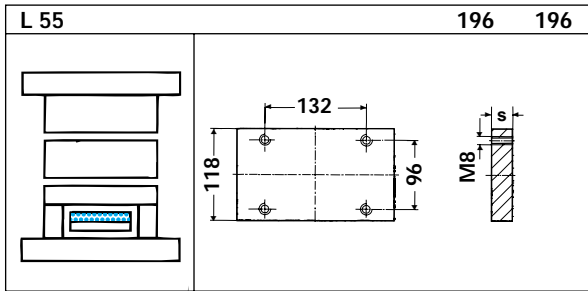

S	t	1730	2312	2085	2767	2083	2311	2312	2343
12		●							

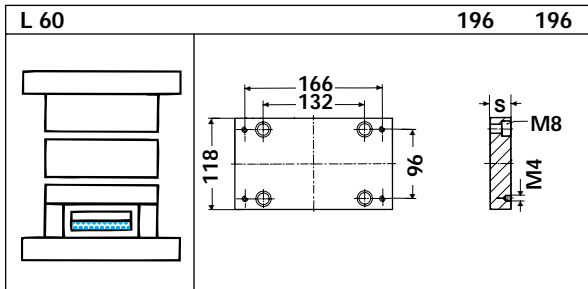

S	t	1730	2312	2085	2767	2083	2311	2312	2343
17		●	●						

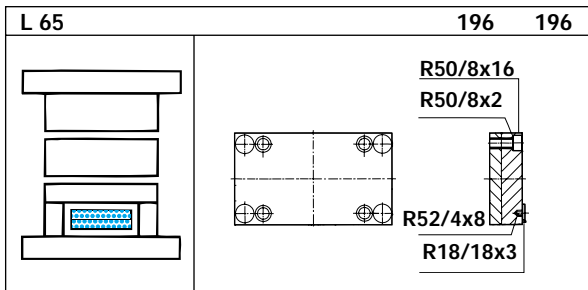

S	t	1730	2162	2085	2767	2083	2311	2312	2343
		●							

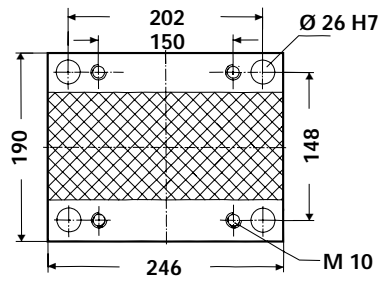

# 190 246

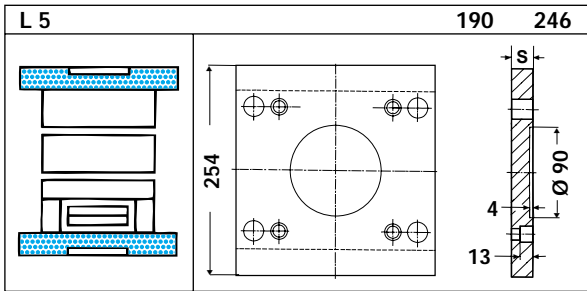

S	1730	2312							
22	•	•							
27	•	•							

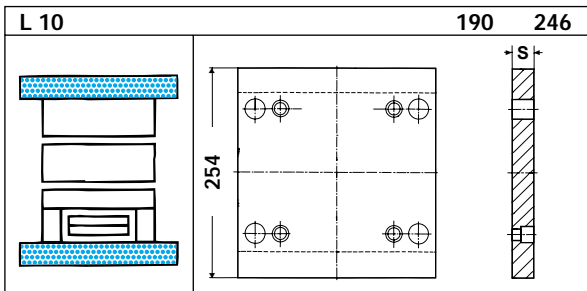

S	1730	2312							
22	•	•							
27	•	•							

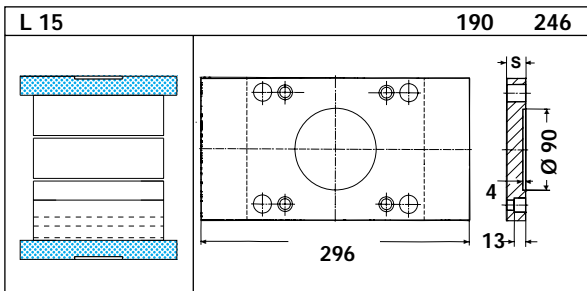

S	1730	2312							
22	•	•							
27	•	•							

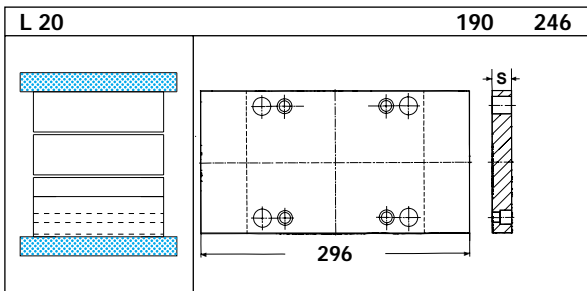

S	1730	2312							
22	•	•							
27	•	•							

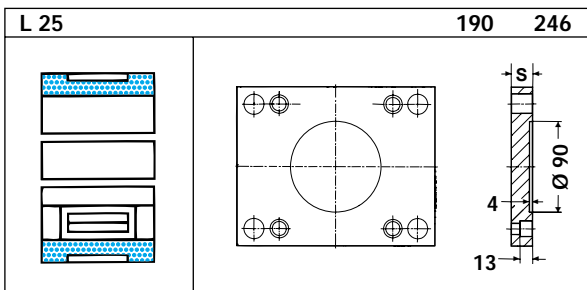

S	1730	2312							
17	•	•							
22	•	•							

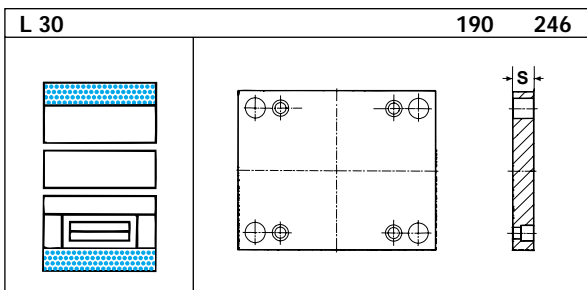

S	1730	2312							
17	•	•							
22	•	•							

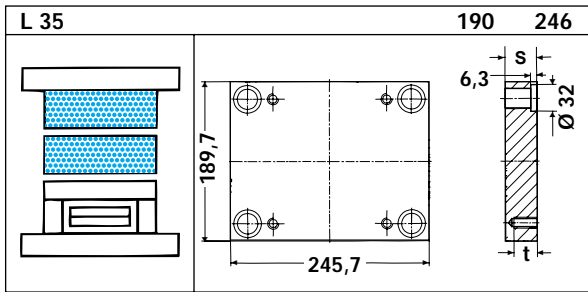

S	t	1730	2162	2085	2767	2083	2311	2312	2343
17	17	●	●	○	●		●	●	
22	22	●	●	○	●		●	●	
27	20	●	●	○	●	○	●	●	●
36	20	●	●	○	●	○	●	●	●
46	20	●	●	○	●	○	●	●	●
56	20	●	●	○	●	○	●	●	●
66	20	●	●	○	●	○	●	●	●
76	20	●	●	○	●	○	●	●	●
86	20	●	●	○	●	○	●	●	●
96	20	●	●	○	●	○	●	●	●

● = Mouldin Oy:n varastossa

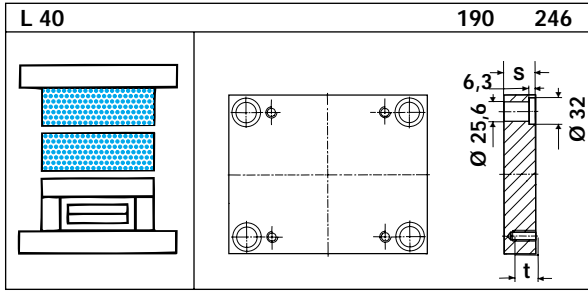

S	t	1730	2162	2085	2767	2083	2311	2312	2343
17	17		●	○	●		●	●	
22	22		●	○	●		●	●	
27	20		●	○	●	○	●	●	●
36	20		●	○	●	○	●	●	●
46	20		●	○	●	○	●	●	●
56	20		●	○	●	○	●	●	●
66	20		●	○	●	○	●	●	●
76	20		●	○	●	○	●	●	●
86	20		●	○	●	○	●	●	●
96	20		●	○	●	○	●	●	●

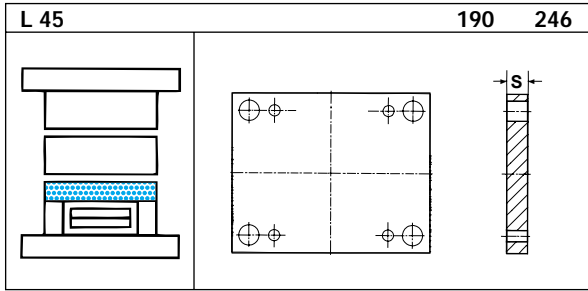

S	1730	2162	2085	2767	2083	2311	2312	2343
27	●						●	
36	●						●	

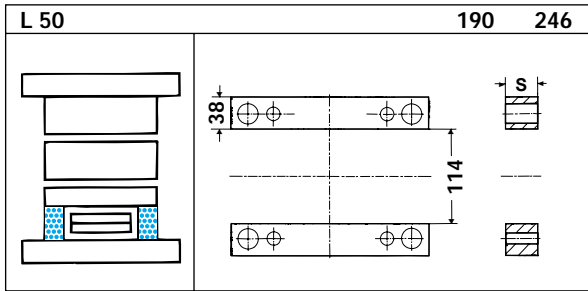

S	1730	2162	2085	2767	2083	2311	2312	2343
46	●							
56	●							
76	●							
96	●							

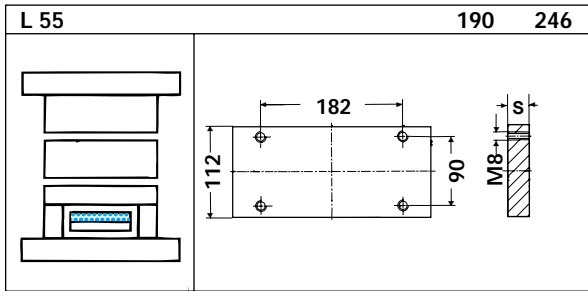

S	1730	2312	2085	2767	2083	2311	2312	2343
12	●							

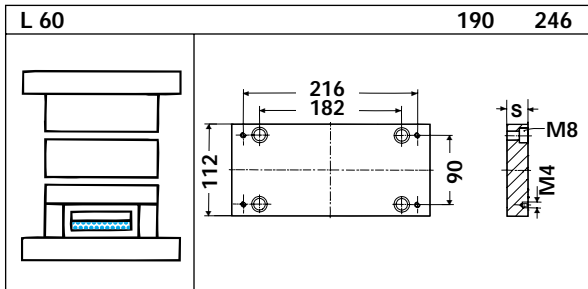

S	1730	2312	2085	2767	2083	2311	2312	2343
17	●	●						

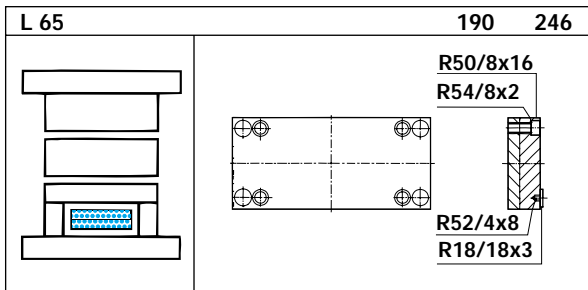

S	1730	2312	2085	2767	2083	2311	2312	2343
	●							

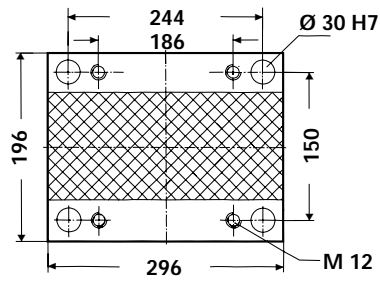

**196 296**

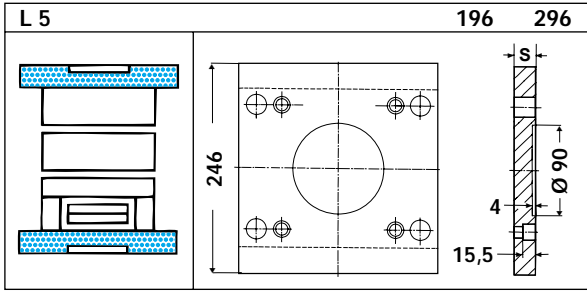

S	1730	2312					
27	•	•					
36	•	•					

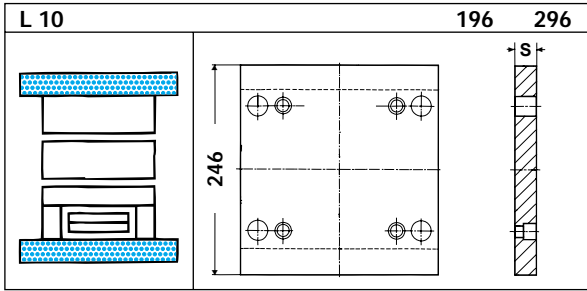

S	1730	2312					
27	•	•					
36	•	•					

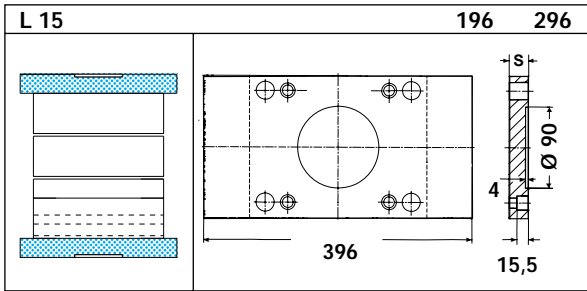

S	1730	2312					
27	•	•					
36	•	•					

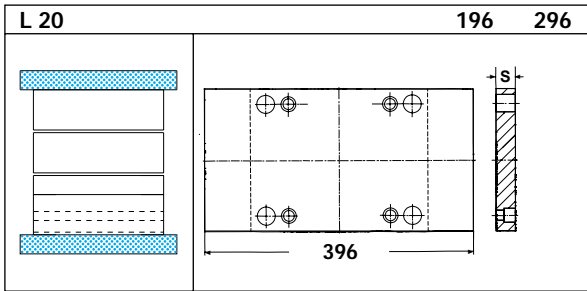

S	1730	2312					
27	•	•					
36	•	•					

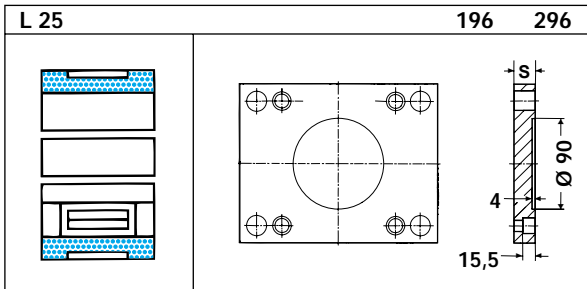

S	1730	2312					
22	•	•					
27	•	•					

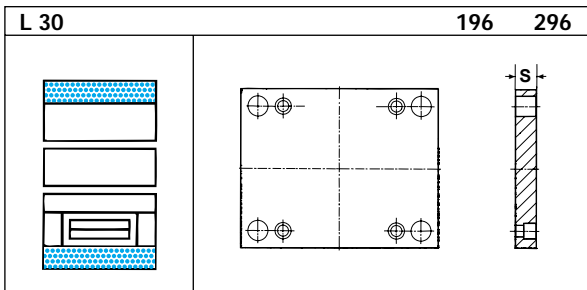

S	1730	2312					
17	•						
22	•	•					
27	•	•					

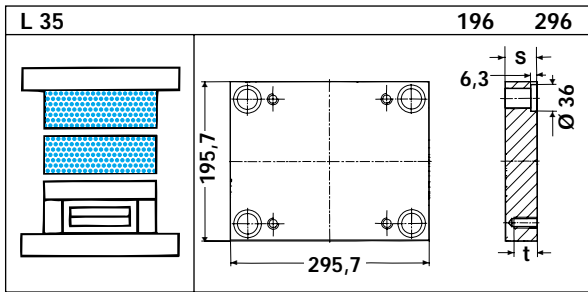

S	t	1730	2162	2085	2767	2083	2311	2312	2343
17	17	●	●	○	●		●	●	
22	22	●	●	○	●		●	●	
27	20	●	●	○	●	○	●	●	●
36	20	●	●	○	●	○	●	●	●
46	20	●	●	○	●	○	●	●	●
56	20	●	●	○	●	○	●	●	●
66	20	●	●	○	●	○	●	●	●
76	20	●	●	○	●	○	●	●	●
86	20	●	●	○	●	○	●	●	●
96	20	●	●	○	●	○	●	●	●

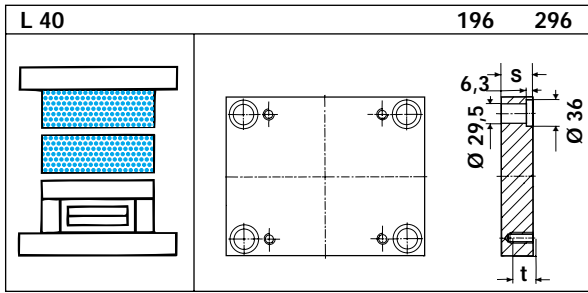

S	t	1730	2162	2085	2767	2083	2311	2312	2343
17	17		●	○	●		●	●	
22	22		●	○	●		●	●	
27	20		●	○	●	○	●	●	●
36	20		●	○	●	○	●	●	●
46	20		●	○	●	○	●	●	●
56	20		●	○	●	○	●	●	●
66	20		●	○	●	○	●	●	●
76	20		●	○	●	○	●	●	●
86	20		●	○	●	○	●	●	●
96	20		●	○	●	○	●	●	●

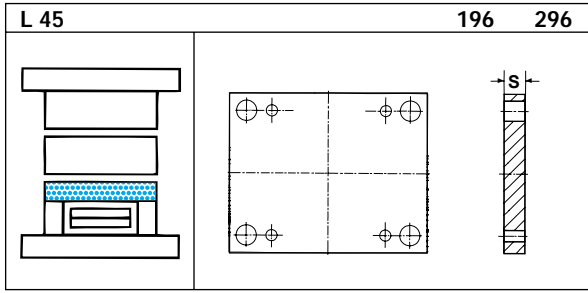

S	1730	2162	2085	2767	2083	2311	2312	2343
36	●						●	

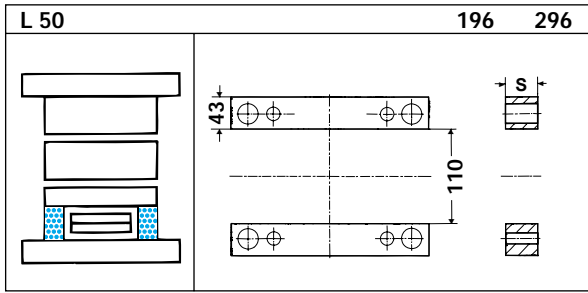

S	1730	2162	2085	2767	2083	2311	2312	2343
56	●							
76	●							
96	●							

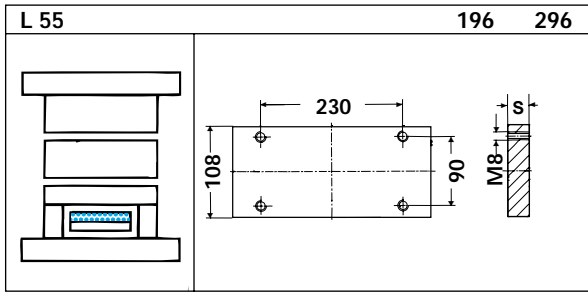

S	1730	2312	2085	2767	2083	2311	2312	2343
12	●							

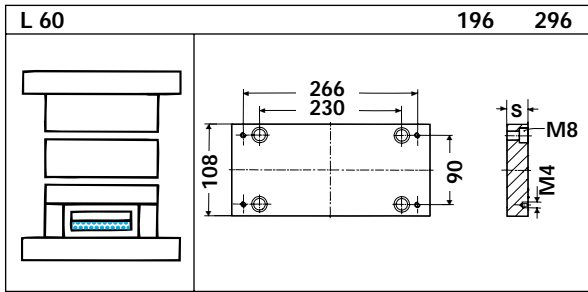

S	1730	2312	2085	2767	2083	2311	2312	2343
17	●	●						

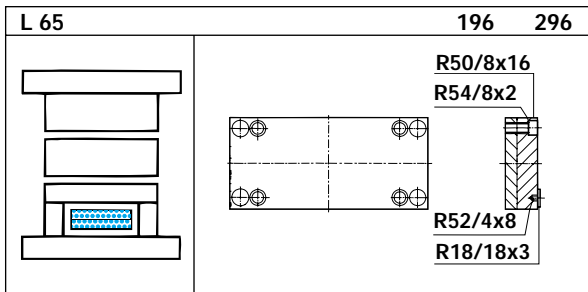

S	1730	2312	2085	2767	2083	2311	2312	2343
	●							



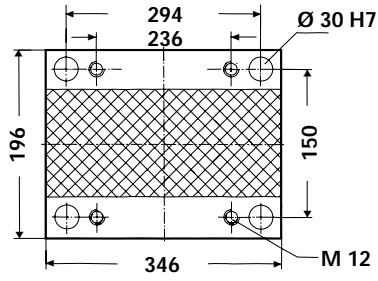

**196 346**

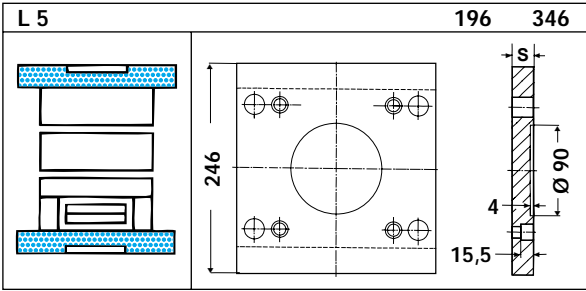

S	1730	2312							
27	•	•							
36	•	•							

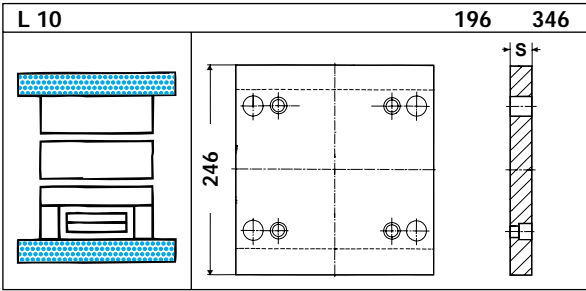

S	1730	2312							
27	•	•							
36	•	•							

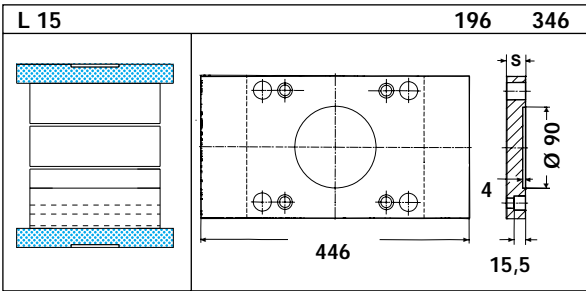

S	1730	2312							
27	•	•							
36	•	•							

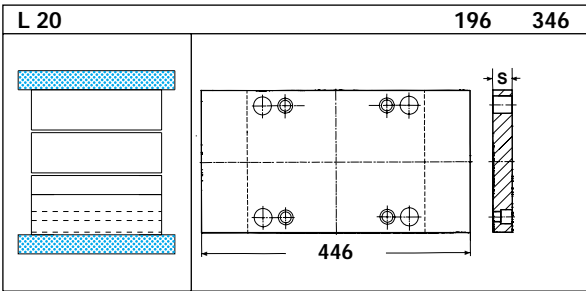

S	1730	2312							
27	•	•							
36	•	•							

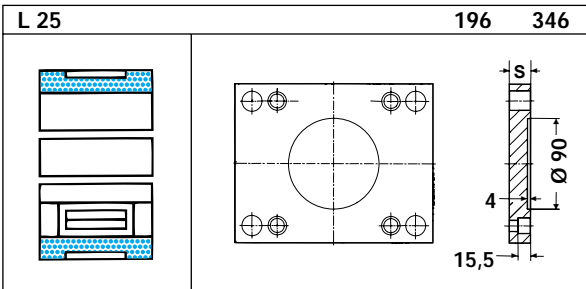

S	1730	2312							
22	•	•							
27	•	•							

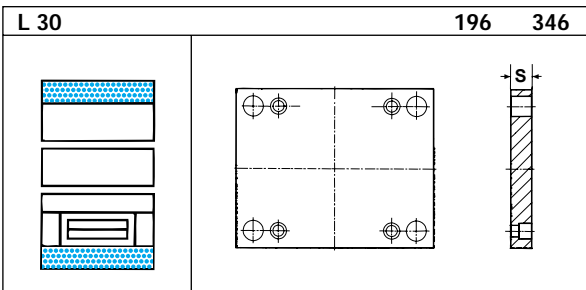

S	1730	2312							
17	•								
22	•	•							
27	•	•							

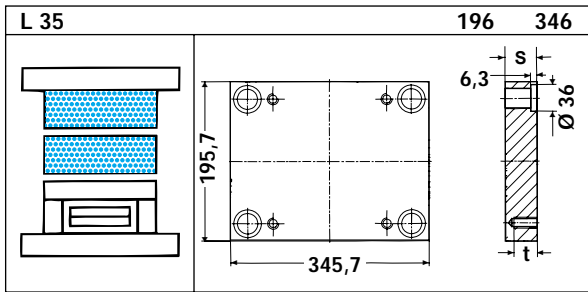

S	t	1730	2162	2085	2767	2083	2311	2312	2343
17	17	●	●	○	●		●	●	
22	22	●	●	○	●		●	●	
27	20	●	●	○	●	○	●	●	●
36	20	●	●	○	●	○	●	●	●
46	20	●	●	○	●	○	●	●	●
56	20	●	●	○	●	○	●	●	●
66	20	●	●	○	●	○	●	●	●
76	20	●	●	○	●	○	●	●	●
86	20	●	●	○	●	○	●	●	●
96	20	●	●	○	●	○	●	●	●

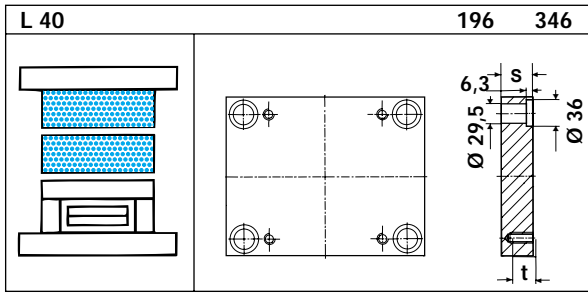

S	t	1730	2162	2085	2767	2083	2311	2312	2343
17	17		●	○	●		●	●	
22	22		●	○	●		●	●	
27	20		●	○	●	○	●	●	●
36	20		●	○	●	○	●	●	●
46	20		●	○	●	○	●	●	●
56	20		●	○	●	○	●	●	●
66	20		●	○	●	○	●	●	●
76	20		●	○	●	○	●	●	●
86	20		●	○	●	○	●	●	●
96	20		●	○	●	○	●	●	●

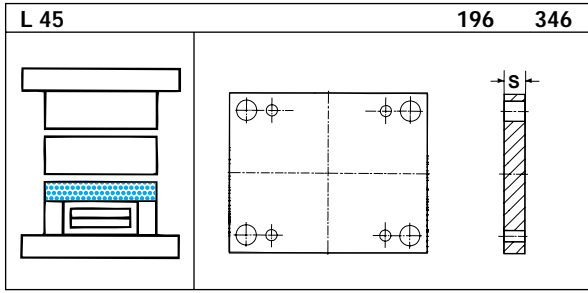

S	1730	2162	2085	2767	2083	2311	2312	2343
36	●						●	

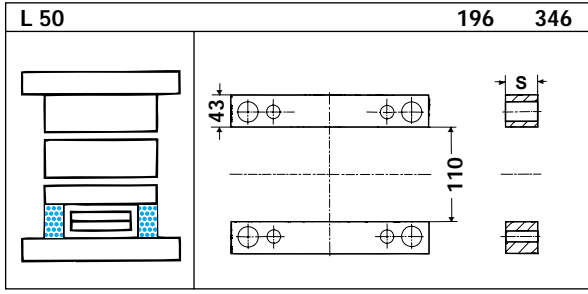

S	1730							
56	●							
76	●							
96	●							
116	●							

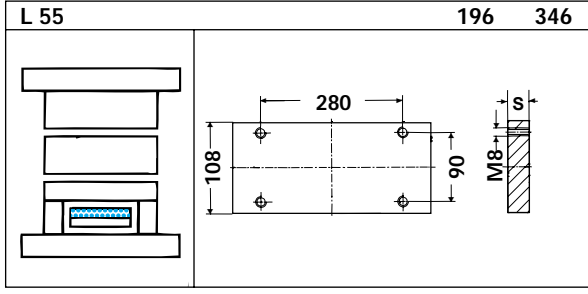

S	1730	2312						
12	●							

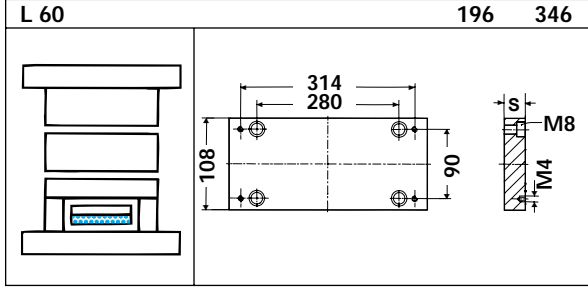

S	1730	2312						
17	●	●						

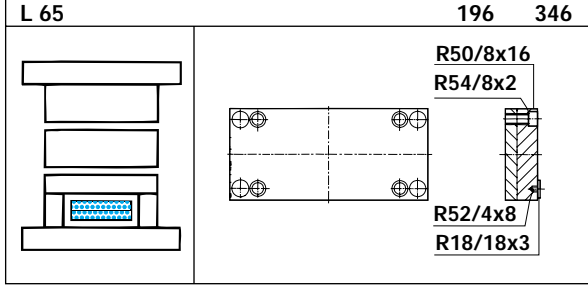

S	1730	2312						
	●							

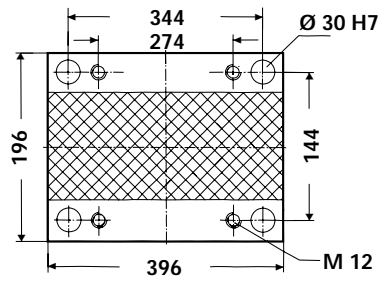

# 196 396

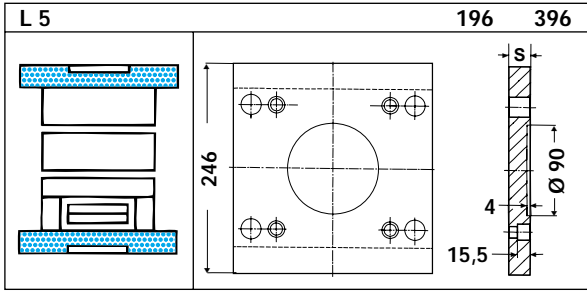

S	1730	2312							
36	•	•							

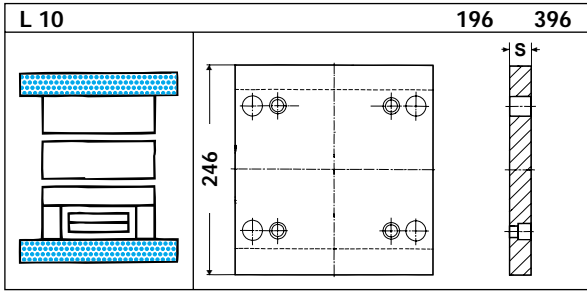

S	1730	2312							
36	•	•							

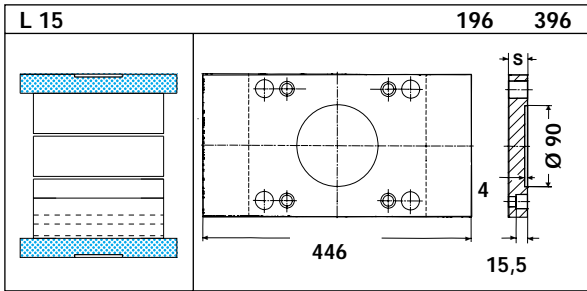

S	1730	2312							
36	•	•							

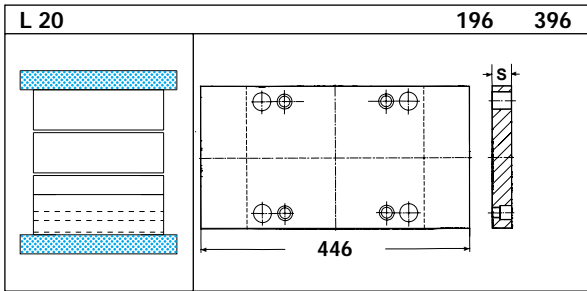

S	1730	2312							
36	•	•							

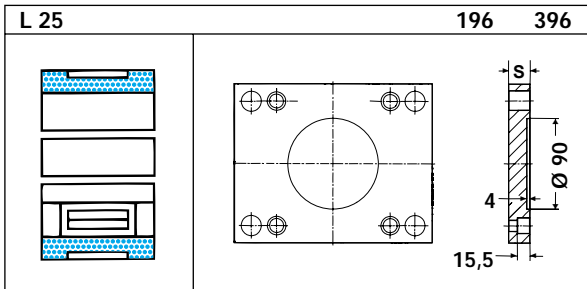

S	1730	2312							
27	•	•							

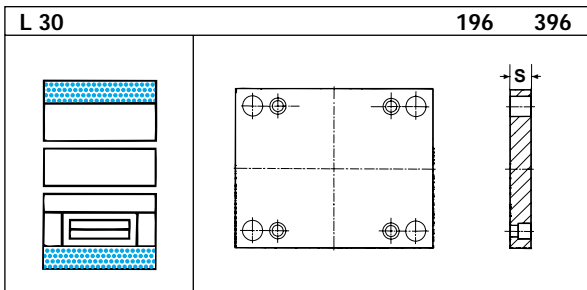

S	1730	2312							
27	•	•							

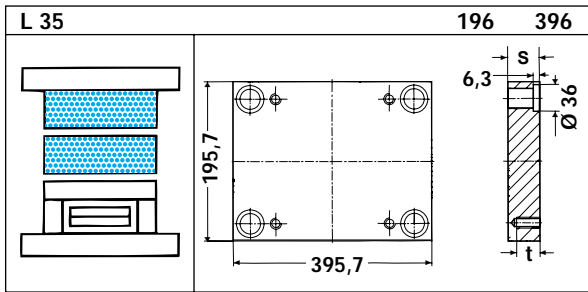

S	t	1730	2162	2085	2767	2083	2311	2312	2343
22	22	•	•				•	•	
27	20	•	•				•	•	
36	20	•	•				•	•	
46	20	•	•				•	•	
56	20	•	•				•	•	
66	20	•	•				•	•	
76	20	•	•				•	•	
86	20	•	•				•	•	
96	20	•	•				•	•	

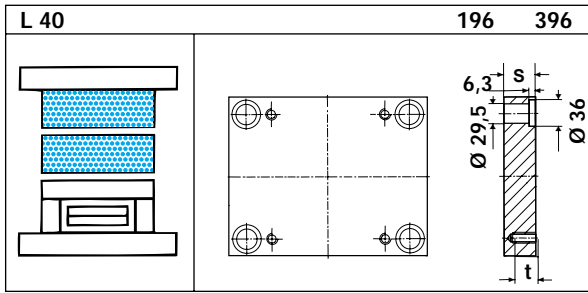

S	t	1730	2162	2085	2767	2083	2311	2312	2343
22	22		•				•	•	
27	20		•				•	•	
36	20		•				•	•	
46	20		•				•	•	
56	20		•				•	•	
66	20		•				•	•	
76	20		•				•	•	
86	20		•				•	•	
96	20		•				•	•	

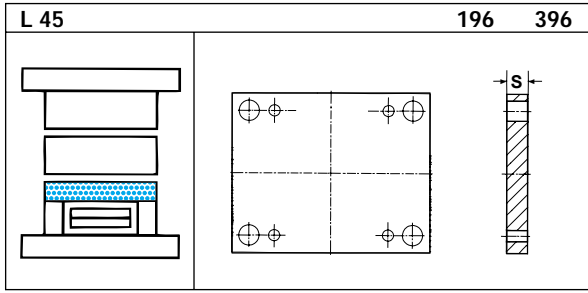

S	t	1730	2162	2085	2767	2083	2311	2312	2343
36		•						•	

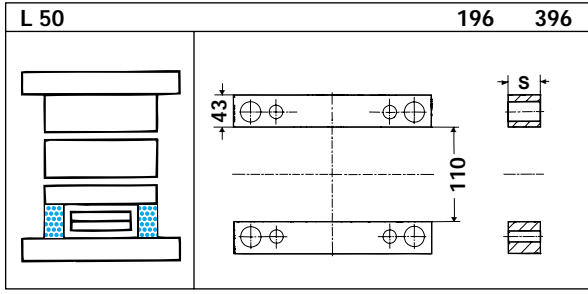

S	t	1730	2162	2085	2767	2083	2311	2312	2343
56		•							
76		•							
96		•							
116		•							

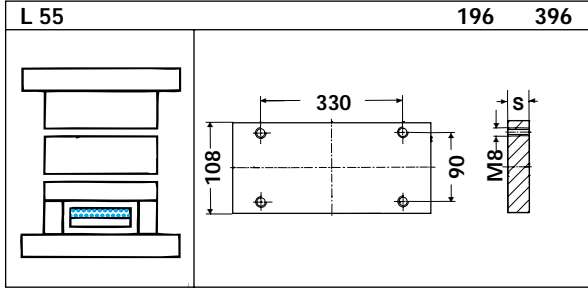

S	t	1730	2312	2085	2767	2083	2311	2312	2343
17		•							

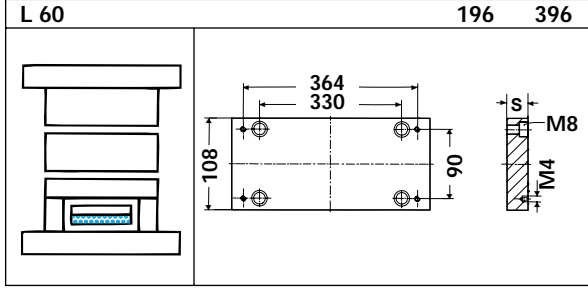

S	t	1730	2312	2085	2767	2083	2311	2312	2343
22		•	•						

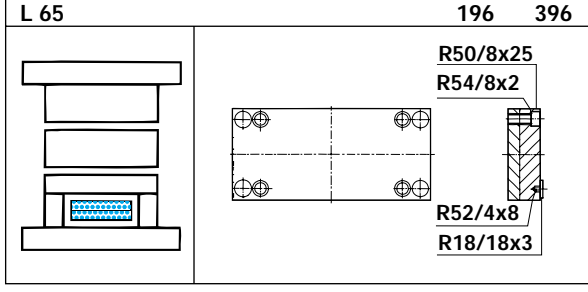

S	t	1730	2312	2085	2767	2083	2311	2312	2343
		•							

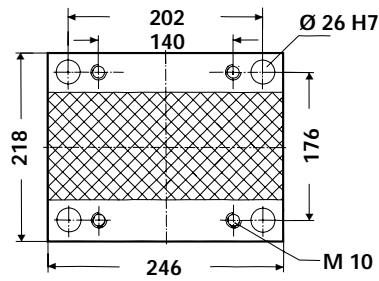

**218 246**

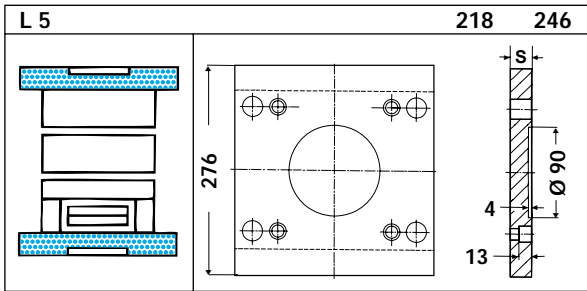

S	1730	2312						
22	•	•						
27	•	•						

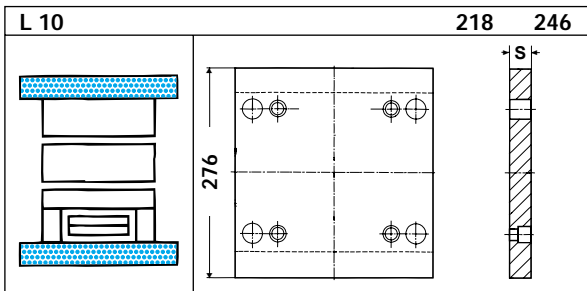

S	1730	2312						
22	•	•						
27	•	•						

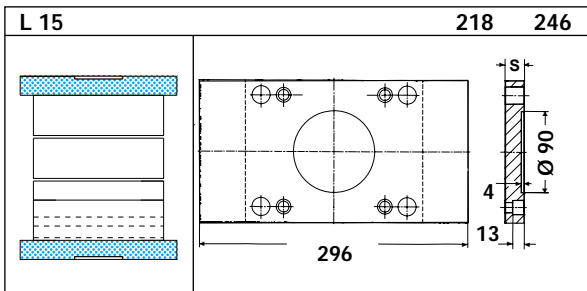

S	1730	2312						
22	•	•						
27	•	•						

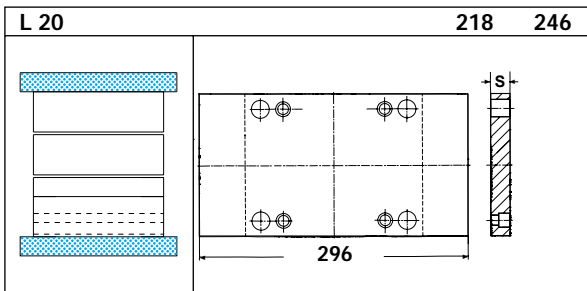

S	1730	2312						
22	•	•						
27	•	•						

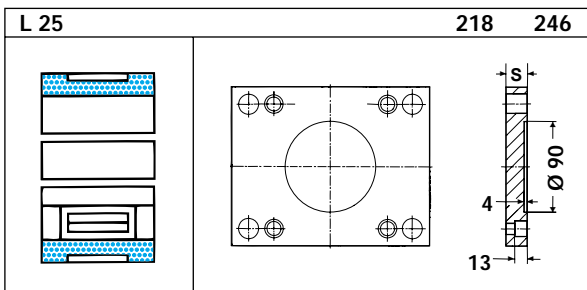

S	1730	2312						
17	•	•						
22	•	•						

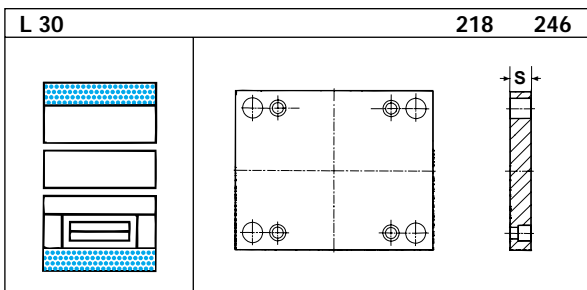

S	1730	2312						
17	•	•						
22	•	•						

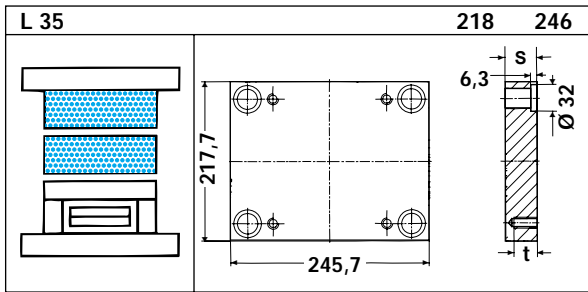

S	t	1730	2162	2085	2767	2083	2311	2312	2343
17	17	●	●	○	●		●	●	
22	22	●	●	○	●		●	●	
27	20	●	●	○	●		●	●	
36	20	●	●	○	●		●	●	
46	20	●	●	○	●		●	●	
56	20	●	●	○	●		●	●	
66	20	●	●	○	●		●	●	
76	20	●	●	○	●		●	●	
86	20	●	●	○	●		●	●	
96	20	●	●	○	●		●	●	

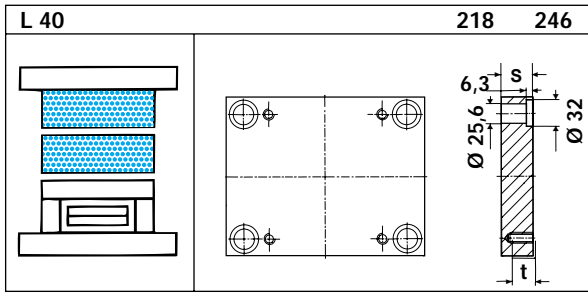

S	t	1730	2162	2085	2767	2083	2311	2312	2343
17	17		●	○	●		●	●	
22	22		●	○	●		●	●	
27	20		●	○	●		●	●	
36	20		●	○	●		●	●	
46	20		●	○	●		●	●	
56	20		●	○	●		●	●	
66	20		●	○	●		●	●	
76	20		●	○	●		●	●	
86	20		●	○	●		●	●	
96	20		●	○	●		●	●	

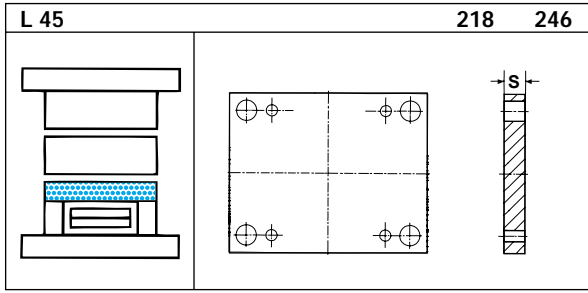

S	1730	2162	2085	2767	2083	2311	2312	2343
27	●							●
36	●							●

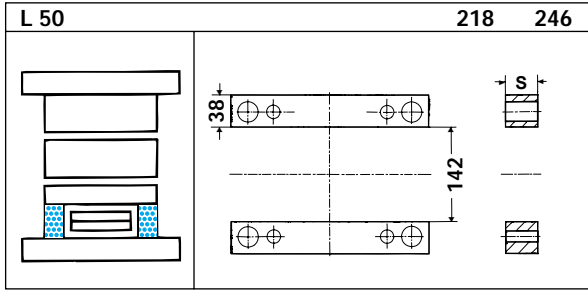

S	1730							
46	●							
56	●							
76	●							
96	●							

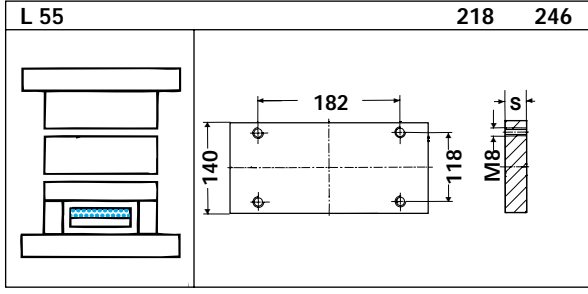

S	1730	2312						
12	●							

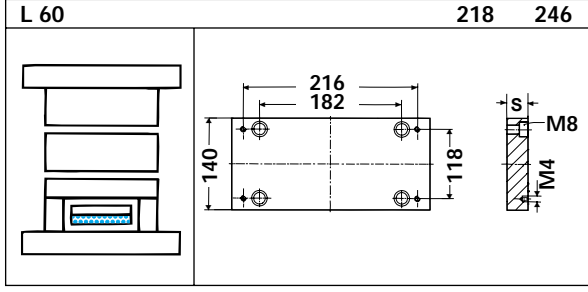

S	1730	2312						
17	●	●						

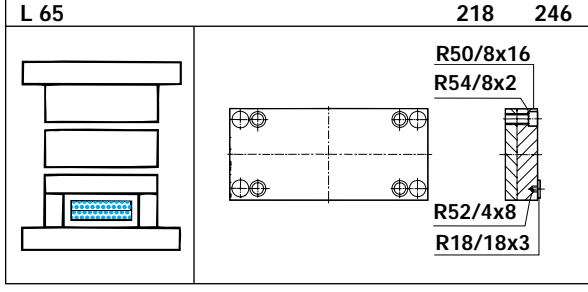

S	1730	2312						
	●							

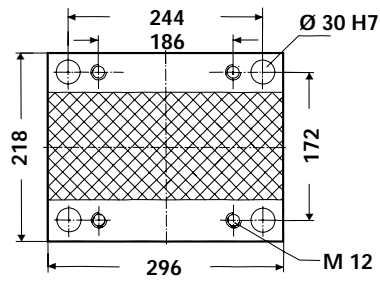

# 218 296

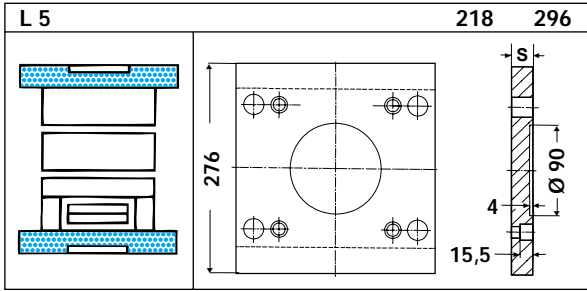

S	1730	2312							
27	•	•							
36	•	•							

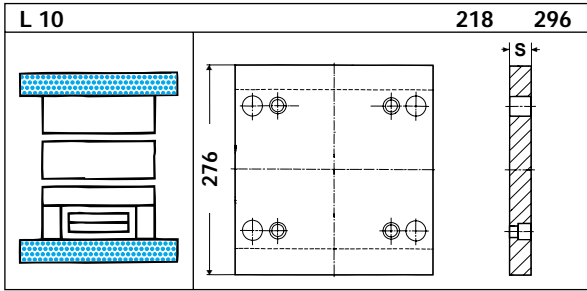

S	1730	2312							
27	•	•							
36	•	•							

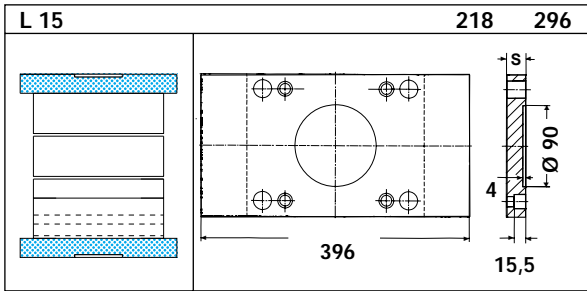

S	1730	2312							
27	•	•							
36	•	•							

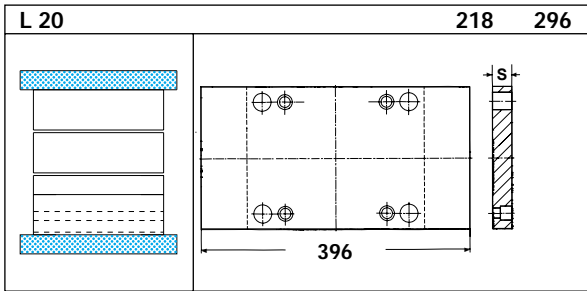

S	1730	2312							
27	•	•							
36	•	•							

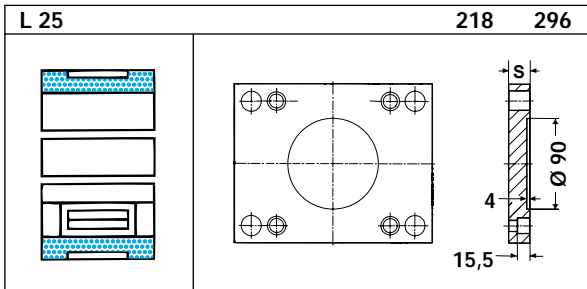

S	1730	2312							
22	•	•							
27	•	•							

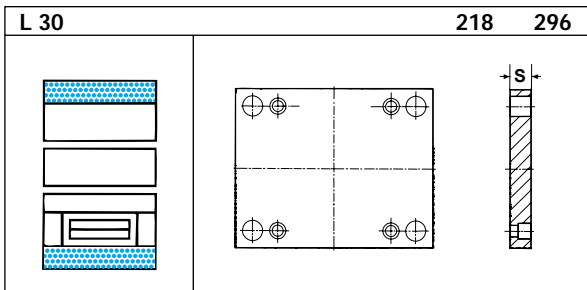

S	1730	2312							
17	•								
22	•	•							
27	•	•							

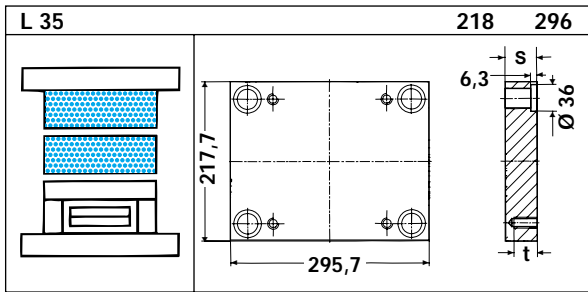

S	t	1730	2162	2085	2767	2083	2311	2312	2343
17	17	●	●	○	●		●	●	
22	22	●	●	○	●		●	●	
27	20	●	●	○	●		●	●	
36	20	●	●	○	●		●	●	
46	20	●	●	○	●		●	●	
56	20	●	●	○	●		●	●	
66	20	●	●	○	●		●	●	
76	20	●	●	○	●		●	●	
86	20	●	●	○	●		●	●	
96	20	●	●	○	●		●	●	

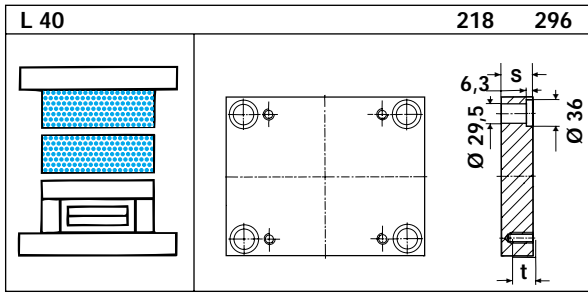

S	t	1730	2162	2085	2767	2083	2311	2312	2343
17	17		●	○	●		●	●	
22	22		●	○	●		●	●	
27	20		●	○	●		●	●	
36	20		●	○	●		●	●	
46	20		●	○	●		●	●	
56	20		●	○	●		●	●	
66	20		●	○	●		●	●	
76	20		●	○	●		●	●	
86	20		●	○	●		●	●	
96	20		●	○	●		●	●	

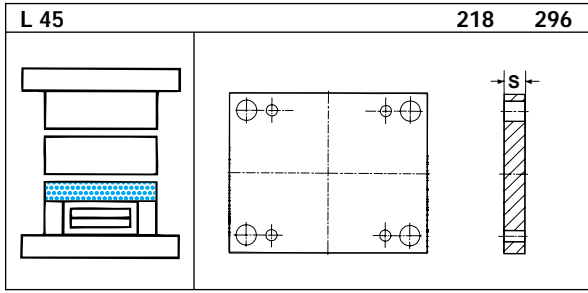

S	1730	2162	2085	2767	2083	2311	2312	2343
27	●							●
36	●							●

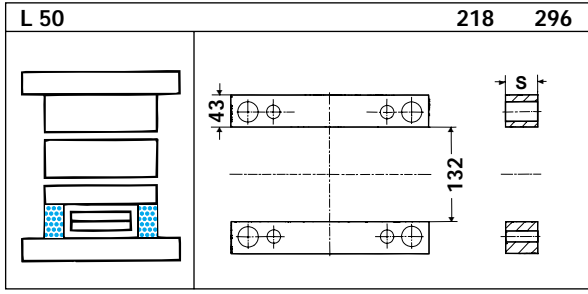

S	1730							
56	●							
76	●							
96	●							

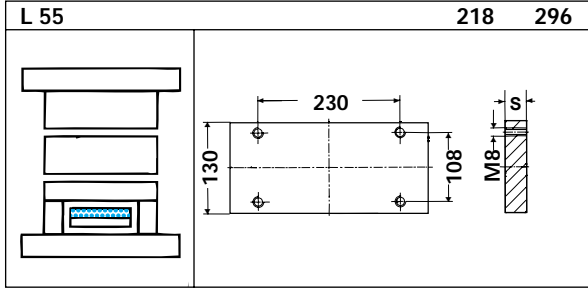

S	1730	2312						
12	●							

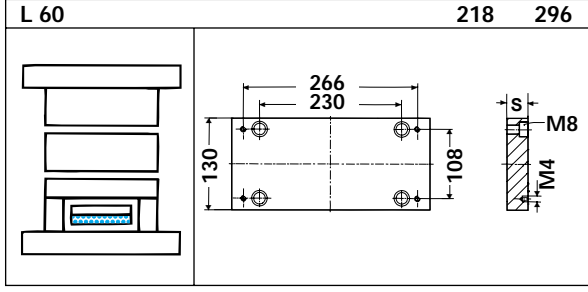

S	1730	2312						
17	●	●						

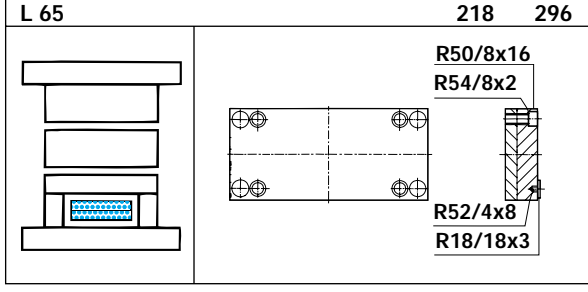

S	1730	2312						
	●							



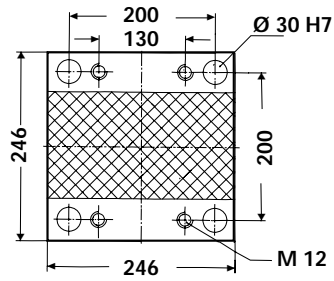

# 246 246

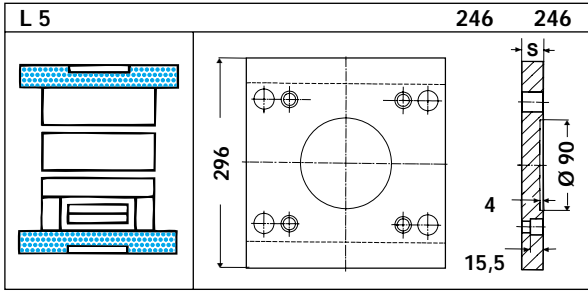

S	1730	2312						
27	•	•						
36	•	•						

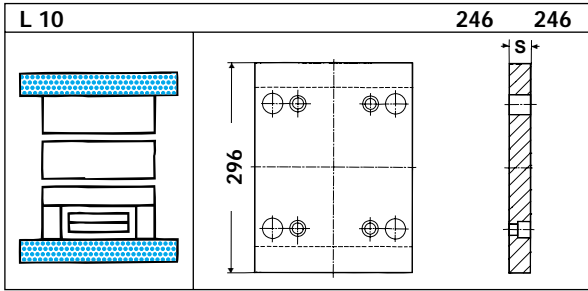

S	1730	2312						
27	•	•						
36	•	•						

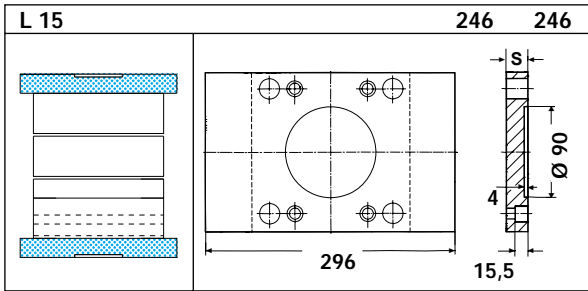

S	1730	2312						
27	•	•						
36	•	•						

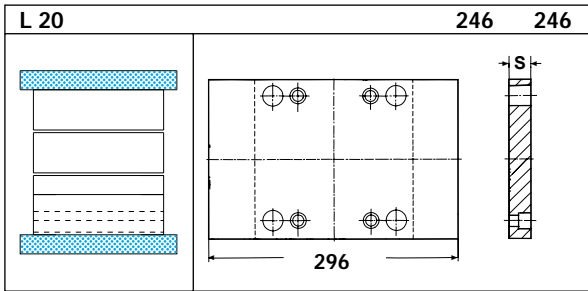

S	1730	2312						
27	•	•						
36	•	•						

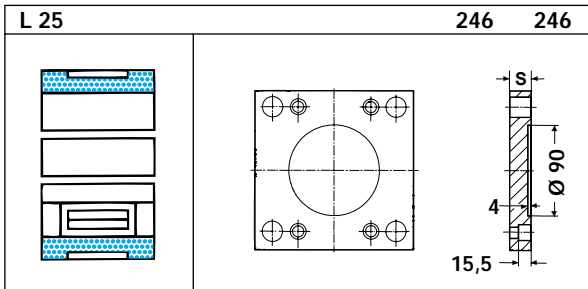

S	1730	2312						
22	•	•						
27	•	•						

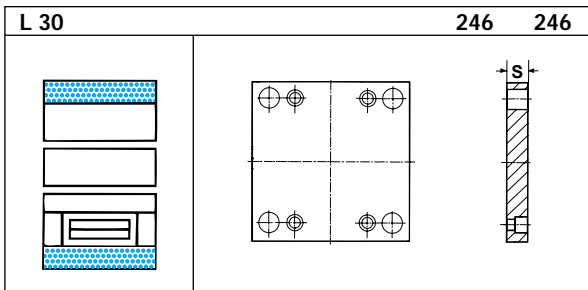

S	1730	2312						
17	•							
22	•	•						
27	•	•						

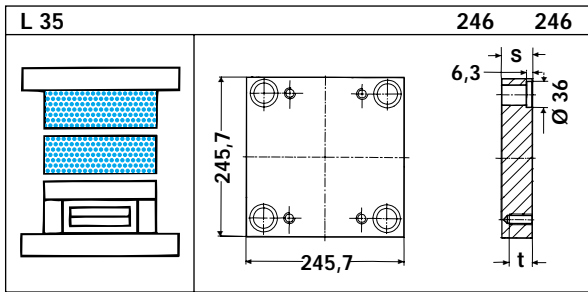

S	t	1730	2162	2085	2767	2083	2311	2312	2343
17	17	●	●	○	●		●	●	
22	22	●	●	○	●		●	●	
27	20	■	●	○	●	○	■	●	●
36	20	■	●	○	●	○	■	●	●
46	20	■	●	○	●	○	■	●	●
56	20	■	●	○	●	○	■	●	●
66	20	●	●	○	●	○	●	●	●
76	20	●	●	○	●	○	■	●	●
86	20	●	●	○	●	○	●	●	●
96	20	●	●	○	●	○	■	●	●

■ = Mouldin Oy:n varastossa

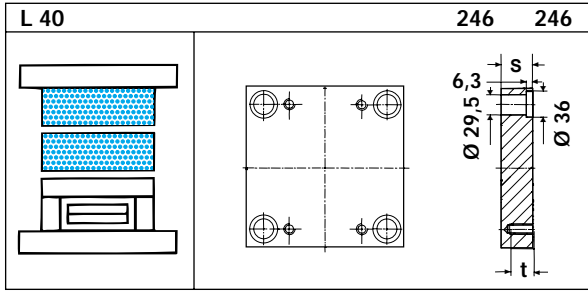

S	t	1730	2162	2085	2767	2083	2311	2312	2343
17	17		●	○	●		●	●	
22	22		●	○	●		●	●	
27	20		●	○	●	○	●	●	●
36	20		●	○	●	○	●	●	●
46	20		●	○	■	○	●	●	●
56	20		●	○	●	○	●	●	●
66	20		●	○	●	○	●	●	●
76	20		●	○	●	○	●	●	●
86	20		●	○	●	○	●	●	●
96	20		●	○	●	○	●	●	●

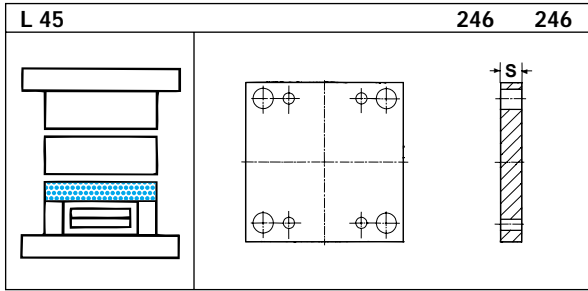

S	1730	2162	2085	2767	2083	2311	2312	2343
36	●						●	

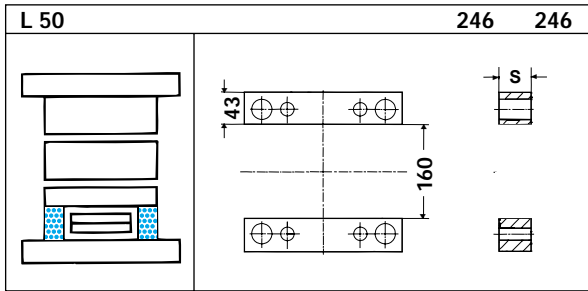

S	1730							
56	●							
76	●							
96	●							

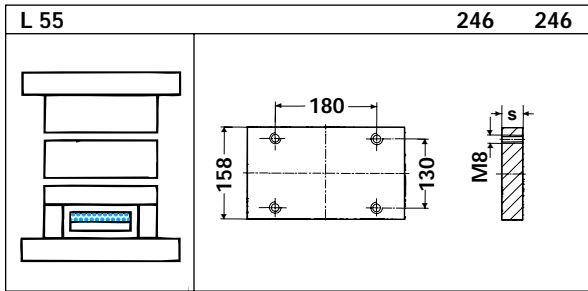

S	1730	2312						
12	●							

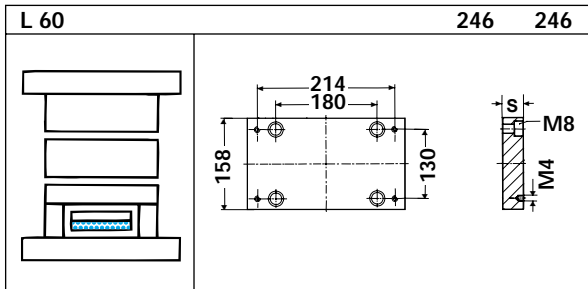

S	1730	2312						
17	●	●						

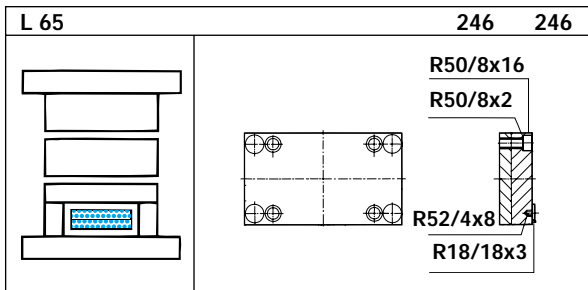

S	1730	2312						
	●							

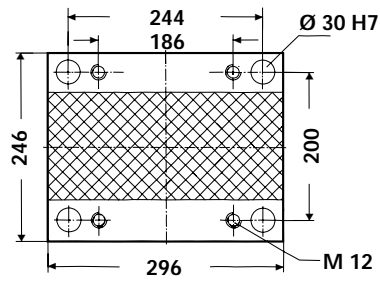

# 246 296

**L 5** 246 296

S	1730	2312						
27	•	•						
36	•	•						

**L 10** 246 296

S	1730	2312						
27	•	•						
36	•	•						

**L 15** 246 296

S	1730	2312						
27	•	•						
36	•	•						

**L 20** 246 296

S	1730	2312						
27	•	•						
36	•	•						

**L 25** 246 296

S	1730	2312						
22	•	•						
27	•	•						

**L 30** 246 296

S	1730	2312						
17	•							
22	•	•						
27	•	•						

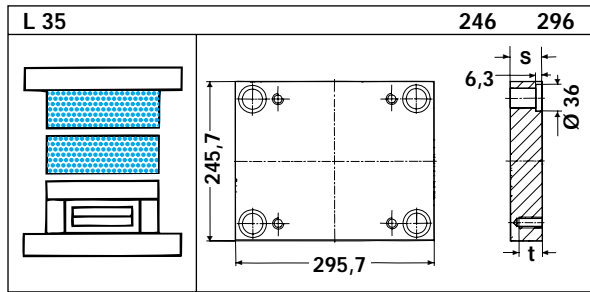

S	t	1730	2162	2085	2767	2083	2311	2312	2343
17	17	●	●	○	●		●	●	
22	22	●	●	○	●		●	●	
27	20	●	●	○	●		●	●	
36	20	●	●	○	●	○	●	●	●
46	20	●	●	○	●	○	●	●	●
56	20	●	●	○	●	○	●	●	●
66	20	●	●	○	●	○	●	●	●
76	20	●	●	○	●	○	●	●	●
86	20	●	●	○	●	○	●	●	●
96	20	●	●	○	●	○	●	●	●
116	20	●	●	○	●	○	●	●	●

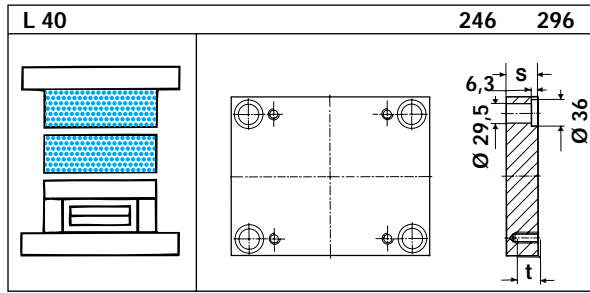

S	t	1730	2162	2085	2767	2083	2311	2312	2343
17	17		●	○	●		●	●	
22	22		●	○	●		●	●	
27	20		●	○	●		●	●	
36	20		●	○	●	○	●	●	●
46	20		●	○	●	○	●	●	●
56	20		●	○	●	○	●	●	●
66	20		●	○	●	○	●	●	●
76	20		●	○	●	○	●	●	●
86	20		●	○	●	○	●	●	●
96	20		●	○	●	○	●	●	●
116	20		●	○	●	○	●	●	●

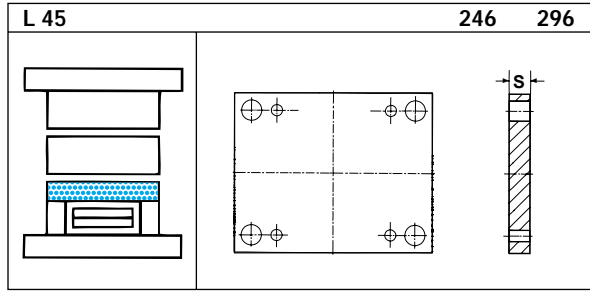

S	1730	2162	2085	2767	2083	2311	2312	2343
36	●						●	

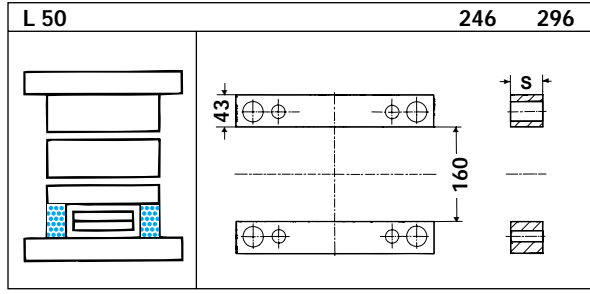

S	1730	2162	2085	2767	2083	2311	2312	2343
56	●							
76	●							
96	●							

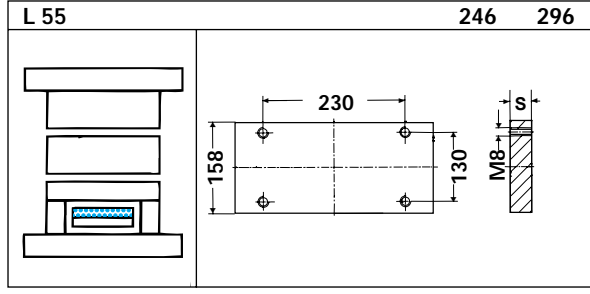

S	1730	2312	2085	2767	2083	2311	2312	2343
12	●							

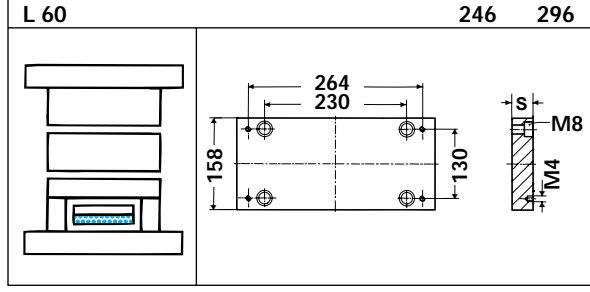

S	1730	2312	2085	2767	2083	2311	2312	2343
17	●	●						

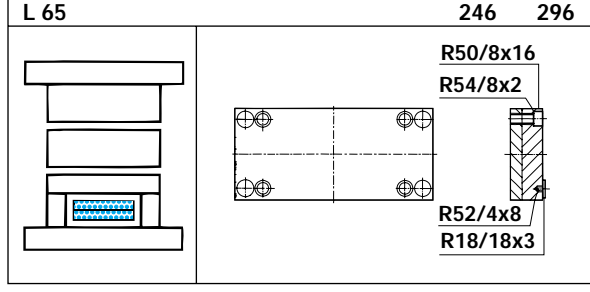

S	1730	2312	2085	2767	2083	2311	2312	2343
	●							

■ = Mouldin Oy:n varastossa

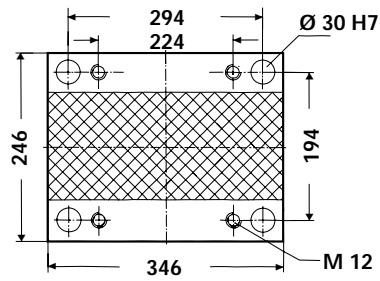

# 246 346

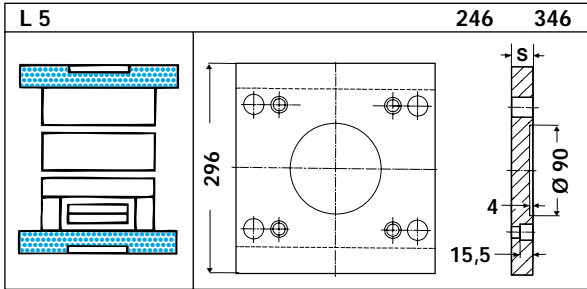

S	1730	2312							
27	•	•							
36	•	•							

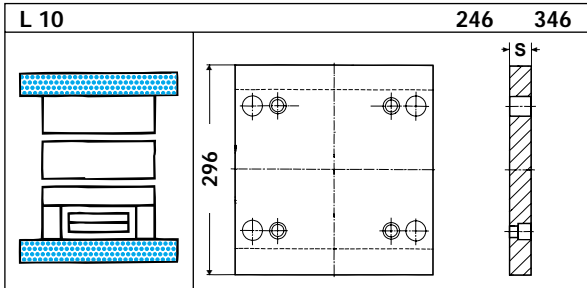

S	1730	2312							
27	•	•							
36	•	•							

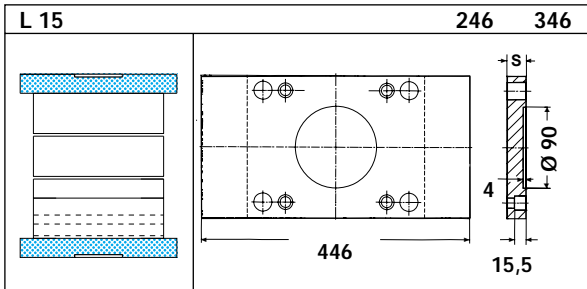

S	1730	2312							
27	•	•							
36	•	•							

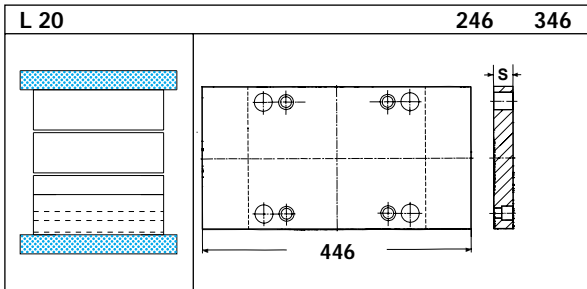

S	1730	2312							
27	•	•							
36	•	•							

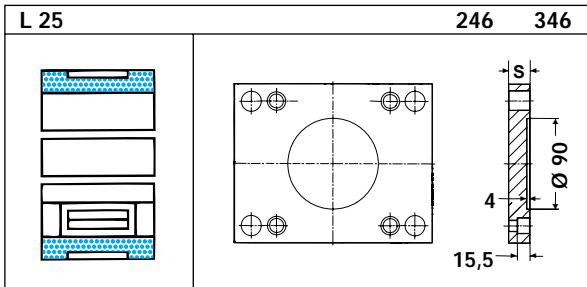

S	1730	2312							
22	•	•							
27	•	•							

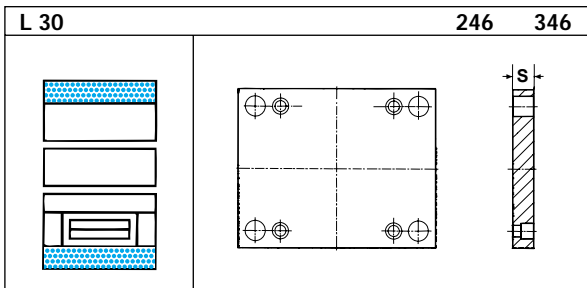

S	1730	2312							
22	•	•							
27	•	•							

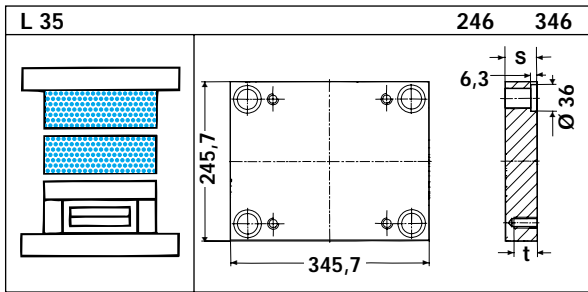

S	t	1730	2162	2085	2767	2083	2311	2312	2343
22	22	●	●	○	●			●	
27	20	●	●	○	●			●	
36	20	●	●	○	●	○	●	●	●
46	20	●	●	○	●	○	●	●	●
56	20	●	●	○	●	○	●	●	●
66	20	●	●	○	●	○	●	●	●
76	20	●	●	○	●	○	●	●	●
86	20	●	●	○	●	○	●	●	●
96	20	●	●	○	●	○	●	●	●
116	20	●	●	○	●	○	●	●	●

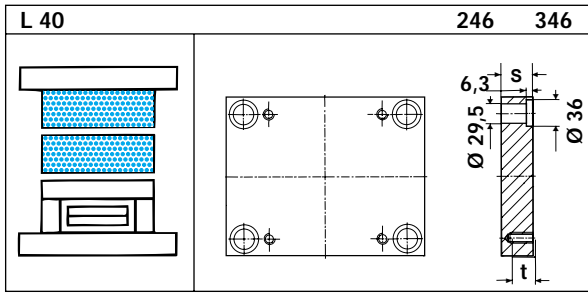

S	t	1730	2162	2085	2767	2083	2311	2312	2343
22	22		●	○	●		●	●	
27	20		●	○	●		●	●	
36	20		●	○	●	○	●	●	●
46	20		●	○	●	○	●	●	●
56	20		●	○	●	○	●	●	●
66	20		●	○	●	○	●	●	●
76	20		●	○	●	○	●	●	●
86	20		●	○	●	○	●	●	●
96	20		●	○	●	○	●	●	●
116	20		●	○	●	○	●	●	●

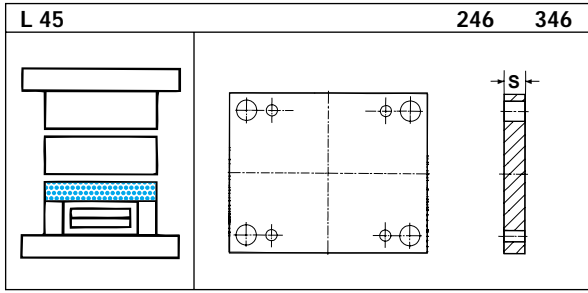

S	1730	2162	2085	2767	2083	2311	2312	2343
36	●						●	
46	●						●	

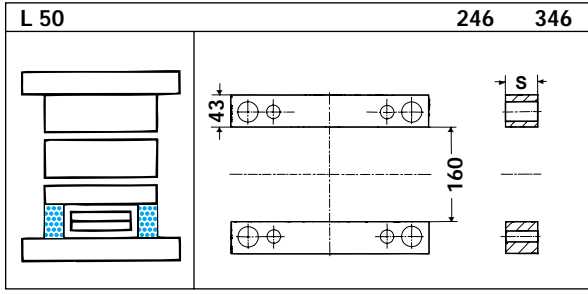

S	1730							
56	●							
76	●							
96	●							
116	●							

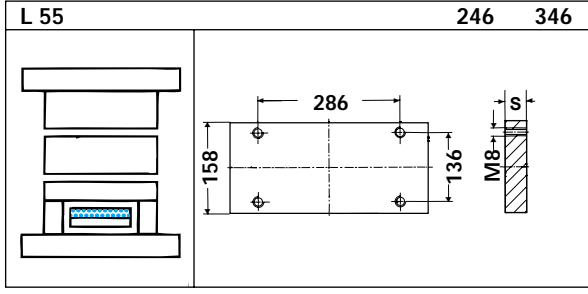

S	1730	2312						
17	●							

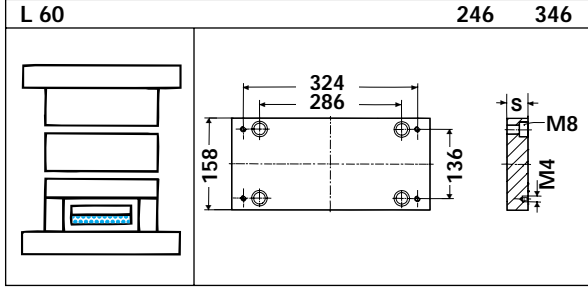

S	1730	2312						
22	●	●						

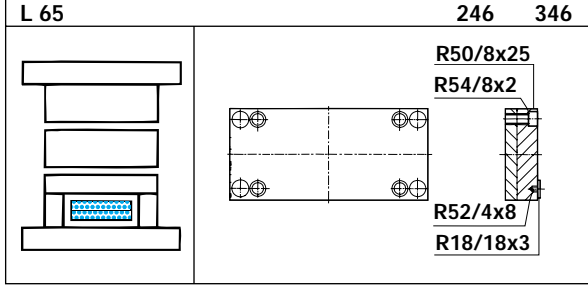

S	1730	2312						
	●							

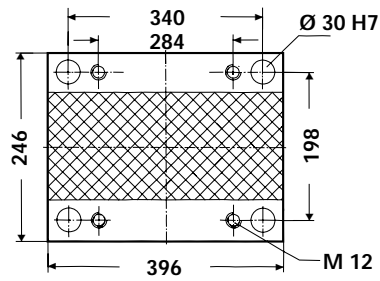

**246 396**

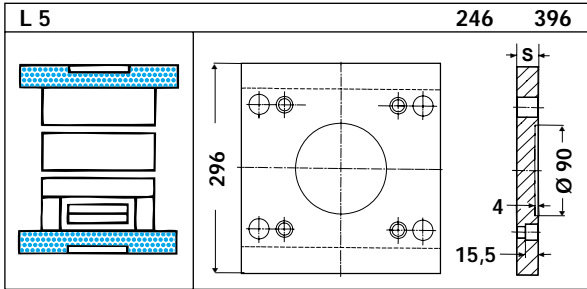

S	1730	2312						
27	•	•						
36	•	•						

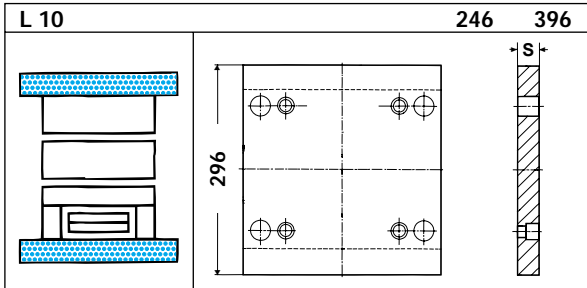

S	1730	2312						
27	•	•						
36	•	•						

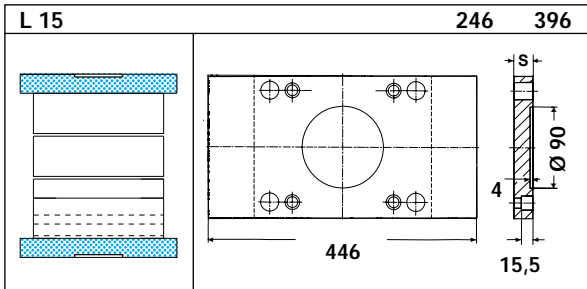

S	1730	2312						
27	•	•						
36	•	•						

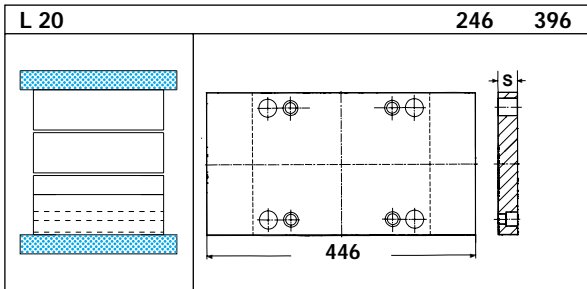

S	1730	2312						
27	•	•						
36	•	•						

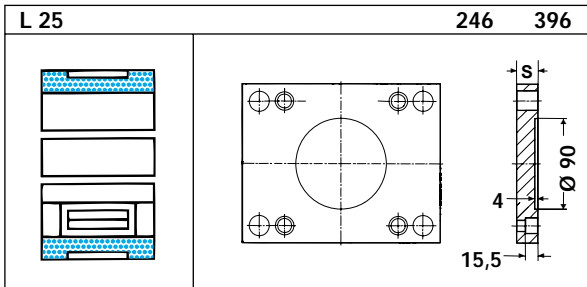

S	1730	2312						
22	•	•						
27	•	•						

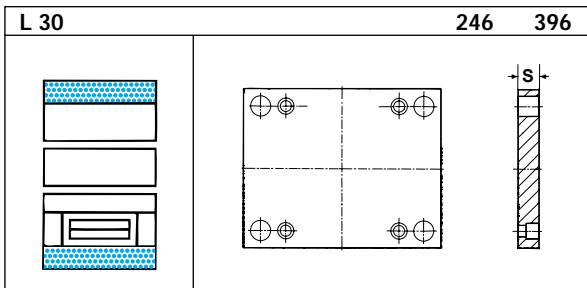

S	1730	2312						
22	•	•						
27	•	•						

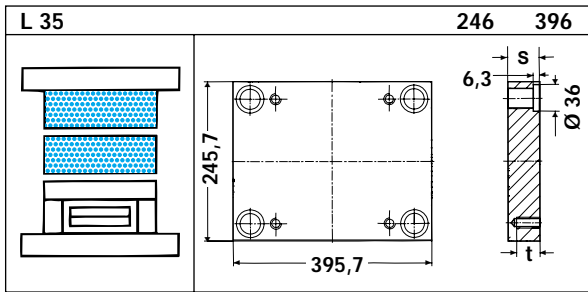

S	t	1730	2162	2085	2767	2083	2311	2312	2343
22	22	●	●	○	●		●	●	
27	20	●	●	○	●		●	●	
36	20	●	●	○	●	○	●	●	●
46	20	●	●	○	●	○	●	●	●
56	20	●	●	○	●	○	●	●	●
66	20	●	●	○	●	○	●	●	●
76	20	●	●	○	●	○	●	●	●
86	20	●	●	○	●	○	●	●	●
96	20	●	●	○	●	○	●	●	●
116	20	●	●	○	●	○	●	●	●

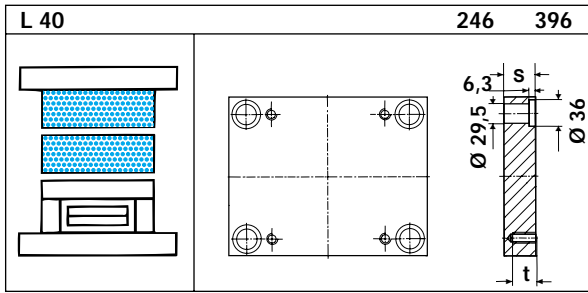

S	t	1730	2162	2085	2767	2083	2311	2312	2343
22	22		●	○	●		●	●	
27	20		●	○	●		●	●	
36	20		●	○	●	○	●	●	●
46	20		●	○	●	○	●	●	●
56	20		●	○	●	○	●	●	●
66	20		●	○	●	○	●	●	●
76	20		●	○	●	○	●	●	●
86	20		●	○	●	○	●	●	●
96	20		●	○	●	○	●	●	●
116	20		●	○	●	○	●	●	●

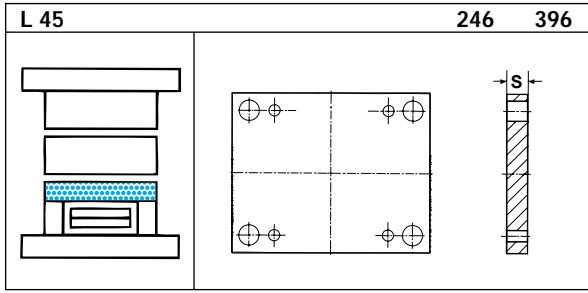

S	t	1730	2162	2085	2767	2083	2311	2312	2343
36		●						●	
46		●						●	

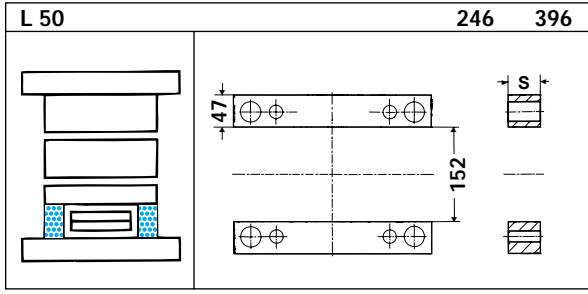

S	t	1730	2162	2085	2767	2083	2311	2312	2343
56		●							
76		●							
96		●							
116		●							

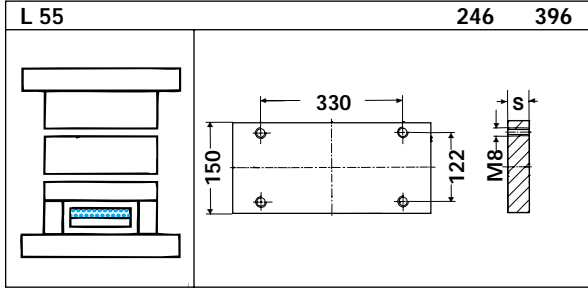

S	t	1730	2312	2085	2767	2083	2311	2312	2343
17		●							

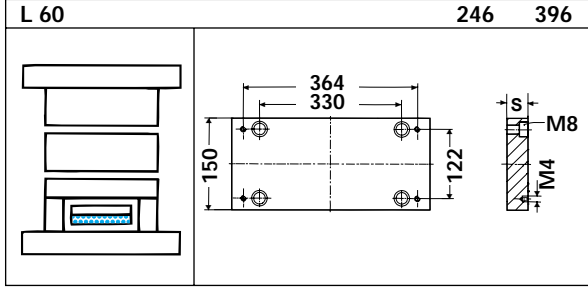

S	t	1730	2312	2085	2767	2083	2311	2312	2343
22		●	●						

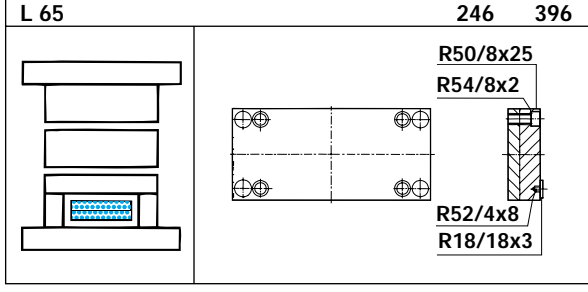

S	t	1730	2312	2085	2767	2083	2311	2312	2343
		●							



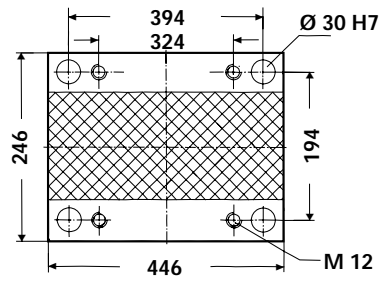

# 246 446

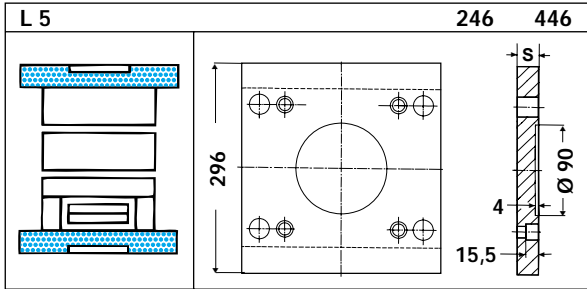

S	1730	2312							
36	•	•							

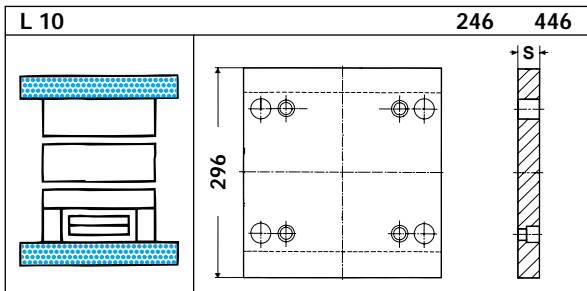

S	1730	2312							
36	•	•							

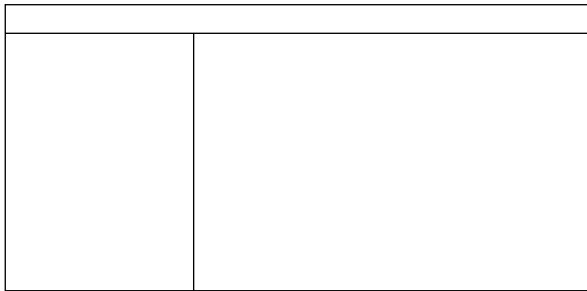

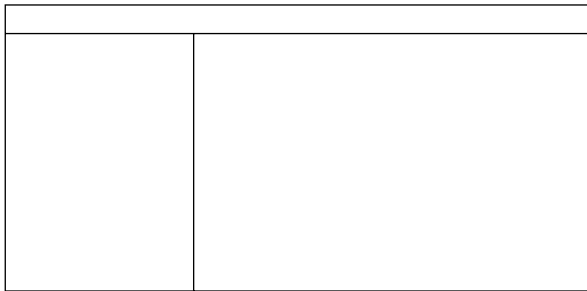

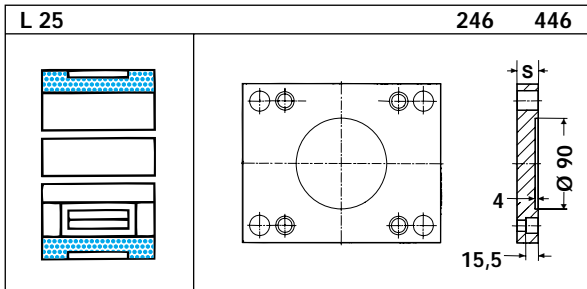

S	1730	2312							
27	•	•							

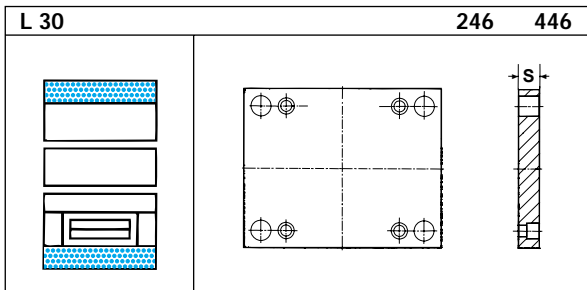

S	1730	2312							
27	•	•							

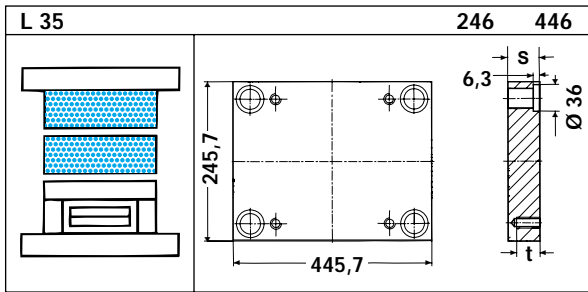

S	t	1730	2162	2085	2767	2083	2311	2312	2343
27	20	•	•				•	•	
36	20	•	•				•	•	
46	20	•	•				•	•	
56	20	•	•				•	•	
66	20	•	•				•	•	
76	20	•	•				•	•	
86	20	•	•				•	•	
96	20	•	•				•	•	
116	20	•	•				•	•	

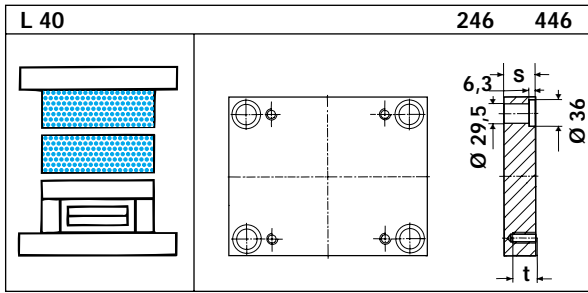

S	t	1730	2162	2085	2767	2083	2311	2312	2343
27	20		•				•	•	
36	20		•				•	•	
46	20		•				•	•	
56	20		•				•	•	
66	20		•				•	•	
76	20		•				•	•	
86	20		•				•	•	
96	20		•				•	•	
116	20		•				•	•	

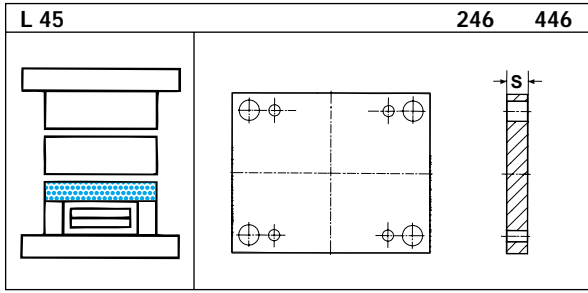

S	1730	2162	2085	2767	2083	2311	2312	2343
36	•						•	
46	•						•	

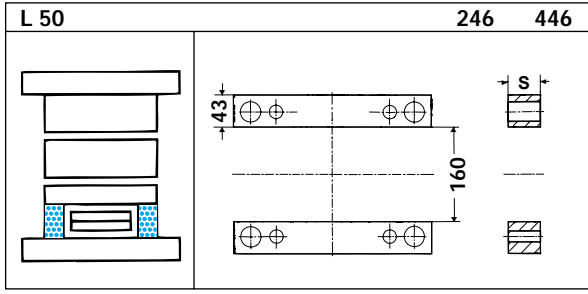

S	1730	2162	2085	2767	2083	2311	2312	2343
56	•							
76	•							
96	•							
116	•							

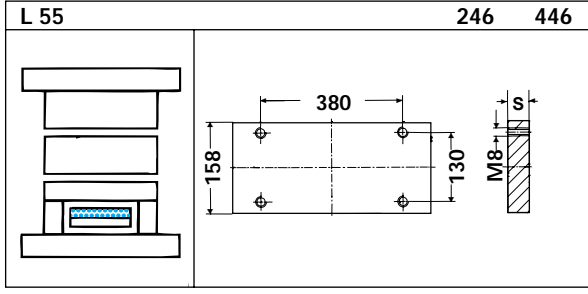

S	1730	2312	2085	2767	2083	2311	2312	2343
17	•							

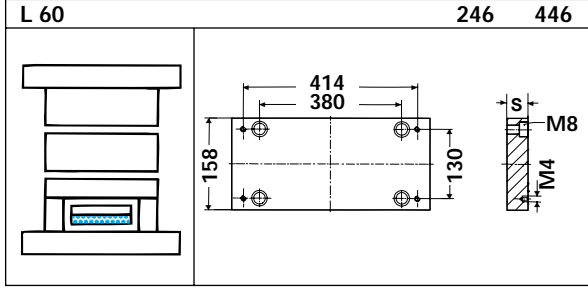

S	1730	2312	2085	2767	2083	2311	2312	2343
22	•	•						

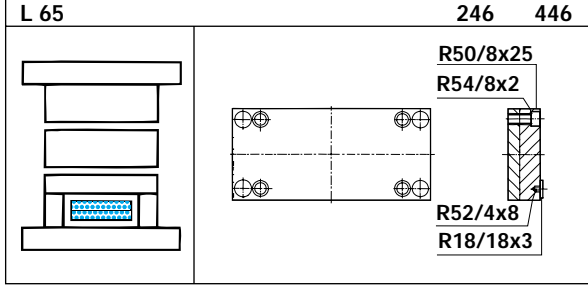

S	1730	2312	2085	2767	2083	2311	2312	2343
	•							

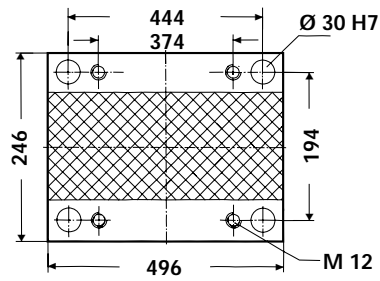

**246 496**

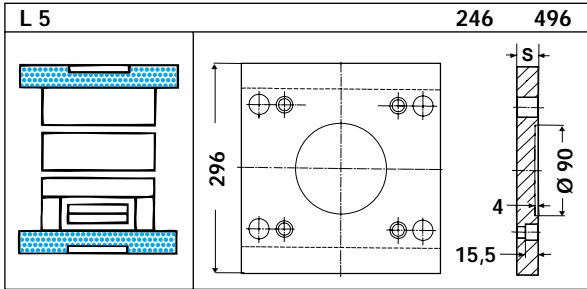

S	1730	2312							
36	•	•							

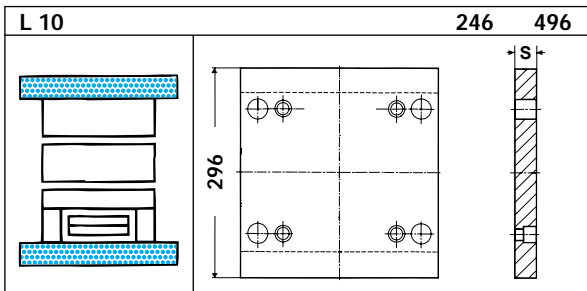

S	1730	2312							
36	•	•							

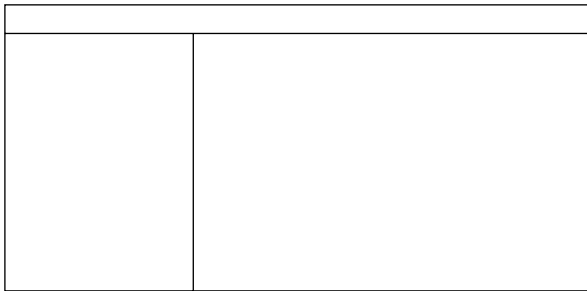

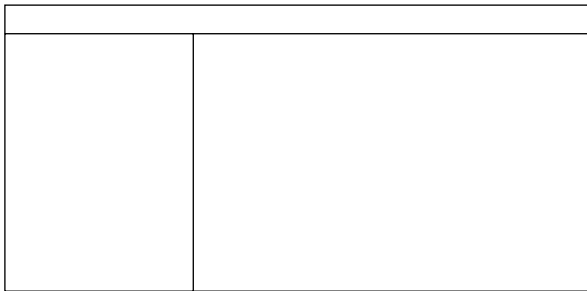

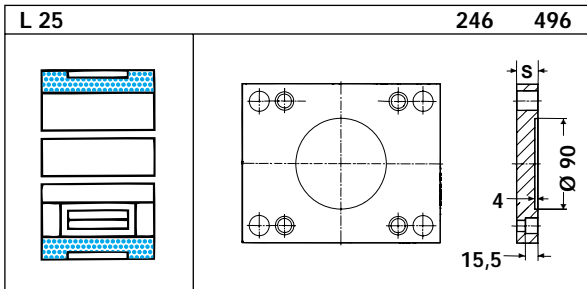

S	1730	2312							
27	•	•							

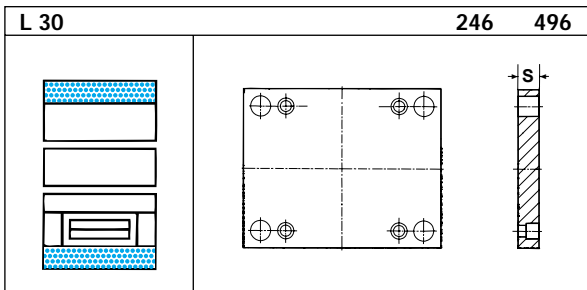

S	1730	2312							
27	•	•							

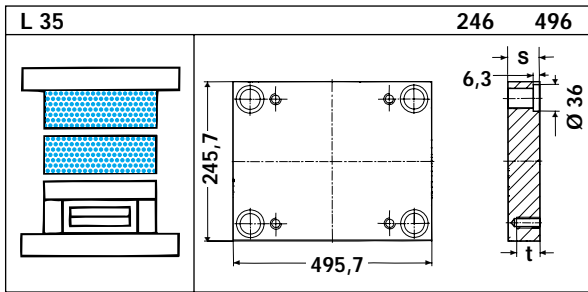

S	t	1730	2162	2085	2767	2083	2311	2312	2343
27	20	•	•				•	•	
36	20	•	•				•	•	
46	20	•	•				•	•	
56	20	•	•				•	•	
66	20	•	•				•	•	
76	20	•	•				•	•	
86	20	•	•				•	•	
96	20	•	•				•	•	
116	20	•	•				•	•	

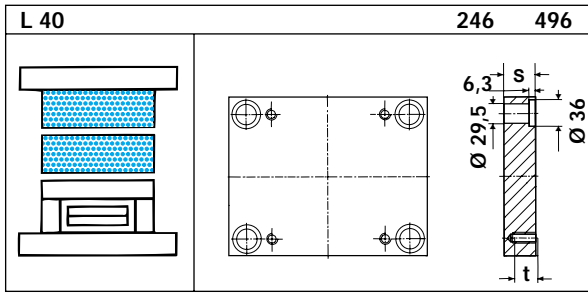

S	t	1730	2162	2085	2767	2083	2311	2312	2343
27	20		•				•	•	
36	20		•				•	•	
46	20		•				•	•	
56	20		•				•	•	
66	20		•				•	•	
76	20		•				•	•	
86	20		•				•	•	
96	20		•				•	•	
116	20		•				•	•	

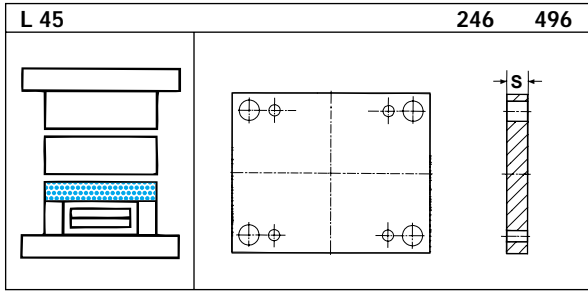

S	1730	2162	2085	2767	2083	2311	2312	2343
36	•						•	
46	•						•	

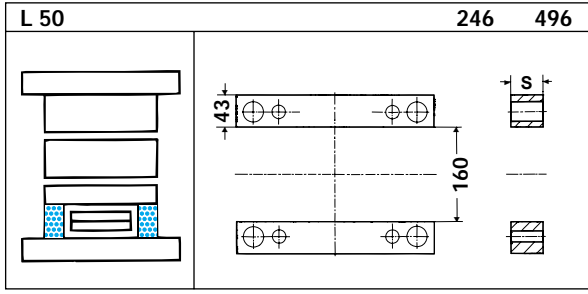

S	1730	2162	2085	2767	2083	2311	2312	2343
56	•							
76	•							
96	•							
116	•							

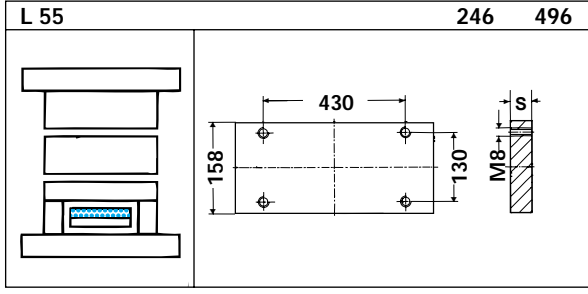

S	1730	2312	2085	2767	2083	2311	2312	2343
17	•							

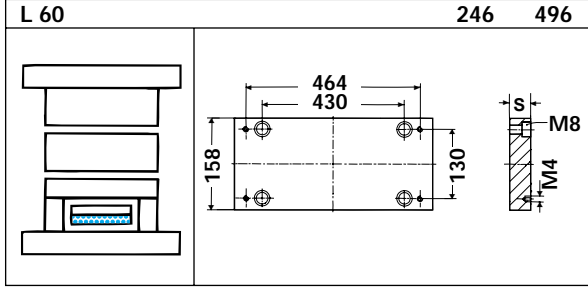

S	1730	2312	2085	2767	2083	2311	2312	2343
22	•	•						

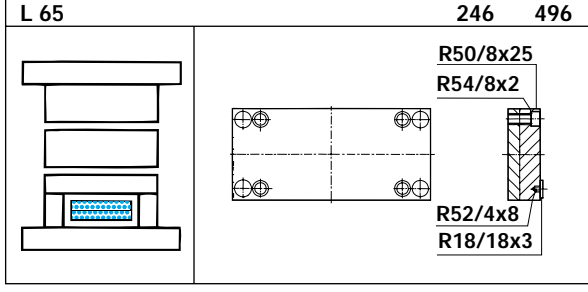

S	1730	2312	2085	2767	2083	2311	2312	2343
	•							

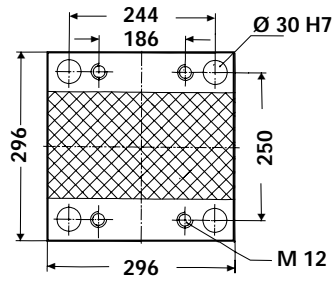

**296 296**

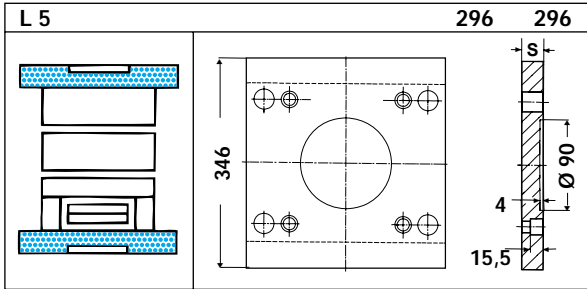

S	1730	2312							
27	•	•							
36	•	•							

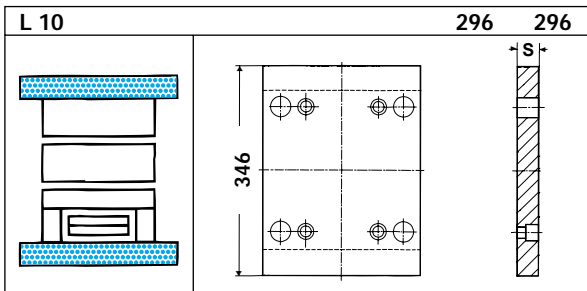

S	1730	2312							
27	•	•							
36	•	•							

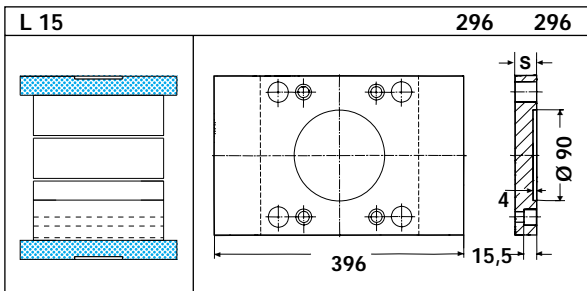

S	1730	2312							
27	•	•							
36	•	•							

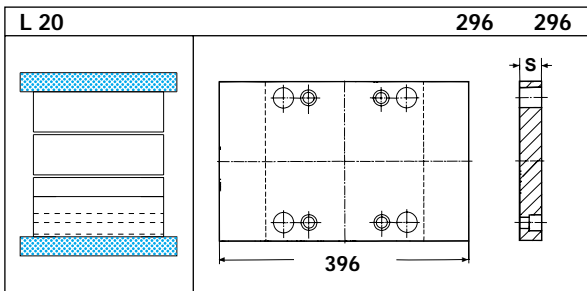

S	1730	2312							
27	•	•							
36	•	•							

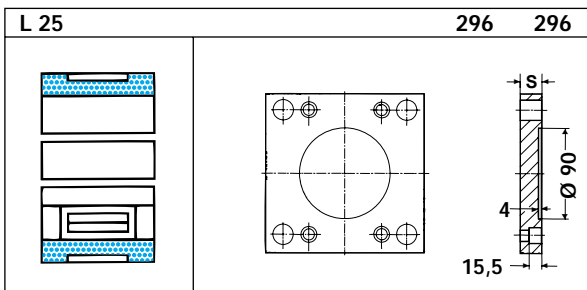

S	1730	2312							
22	•	•							
27	•	•							

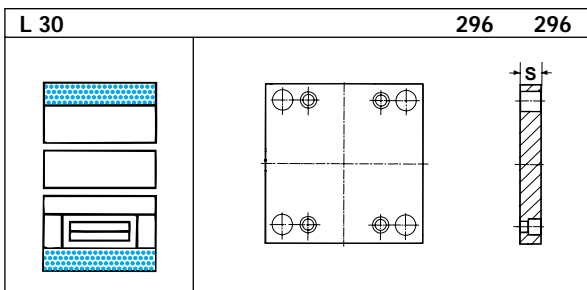

S	1730	2312							
22	•	•							
27	•	•							

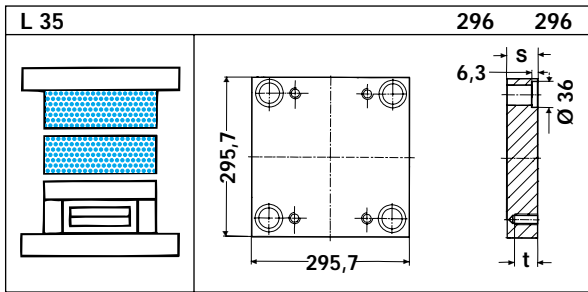

S	t	1730	2162	2085	2767	2083	2311	2312	2343
22	22	●	●	○	●		●	●	
27	20	●	●	○	●		●	●	
36	20	●	●	○	●	○	●	●	●
46	20	●	●	○	●	○	●	●	●
56	20	●	●	○	●	○	●	●	●
66	20	●	●	○	●	○	●	●	●
76	20	●	●	○	●	○	●	●	●
86	20	●	●	○	●	○	●	●	●
96	20	●	●	○	●	○	●	●	●
116	20	●	●	○	●	○	●	●	●

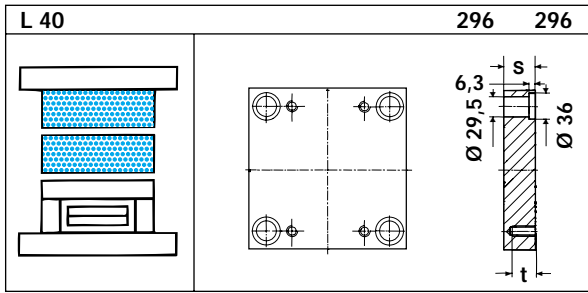

S	t	1730	2162	2085	2767	2083	2311	2312	2343
22	22		●	○	●		●	●	
27	20		●	○	●		●	●	
36	20		●	○	●	○	●	●	●
46	20		●	○	●	○	●	●	●
56	20		●	○	●	○	●	●	●
66	20		●	○	●	○	●	●	●
76	20		●	○	●	○	●	●	●
86	20		●	○	●	○	●	●	●
96	20		●	○	●	○	●	●	●
116	20		●	○	●	○	●	●	●

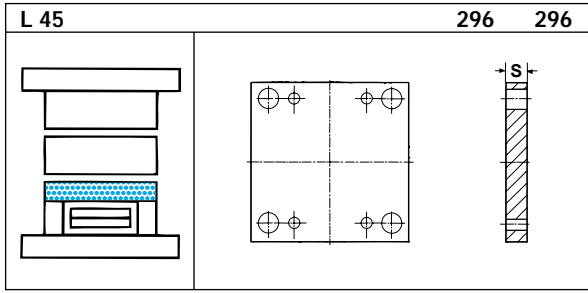

S	t	1730	2162	2085	2767	2083	2311	2312	2343
36		●						●	
46		●						●	

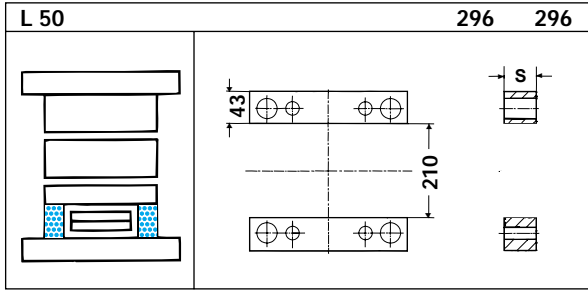

S	t	1730	2162	2085	2767	2083	2311	2312	2343
56		●							
76		●							
96		●							
116		●							

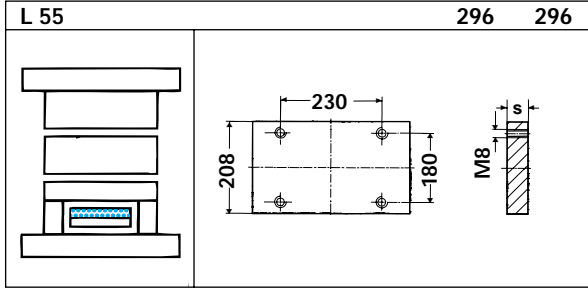

S	t	1730	2312	2085	2767	2083	2311	2312	2343
12		●							

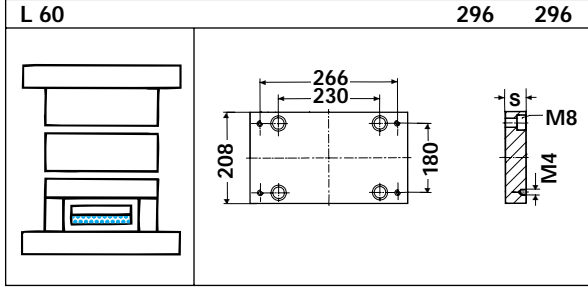

S	t	1730	2312	2085	2767	2083	2311	2312	2343
17		●	●						

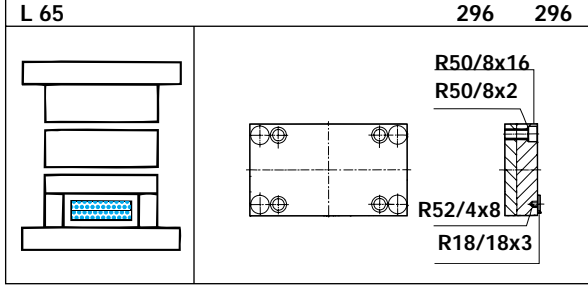

S	t	1730	2312	2085	2767	2083	2311	2312	2343
		●							

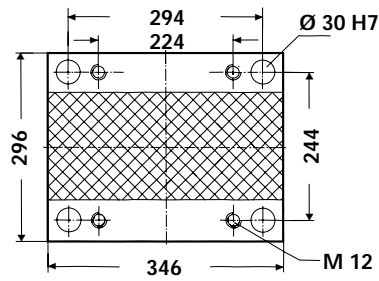

# 296 346

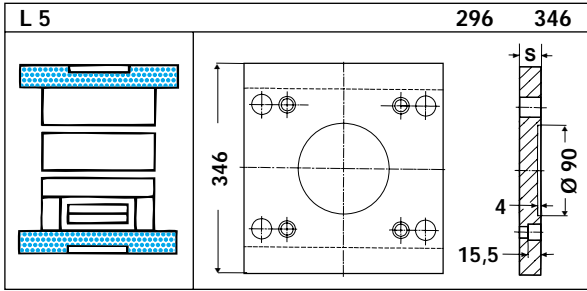

S	1730	2312							
27	•	•							
36	•	•							

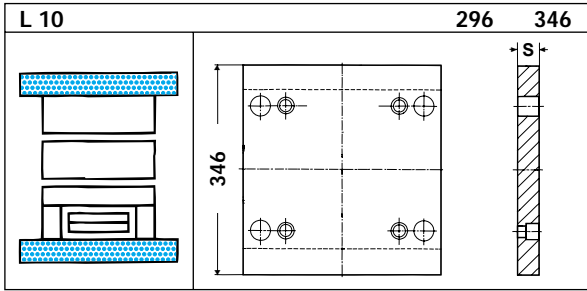

S	1730	2312							
27	•	•							
36	•	•							

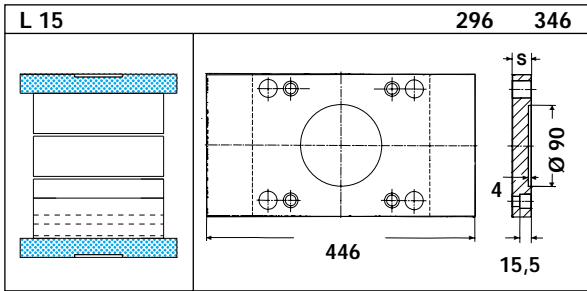

S	1730	2312							
27	•	•							
36	•	•							

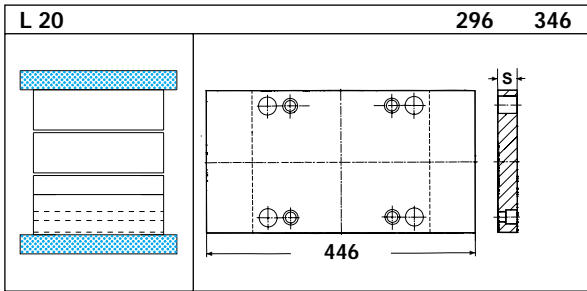

S	1730	2312							
27	•	•							
36	•	•							

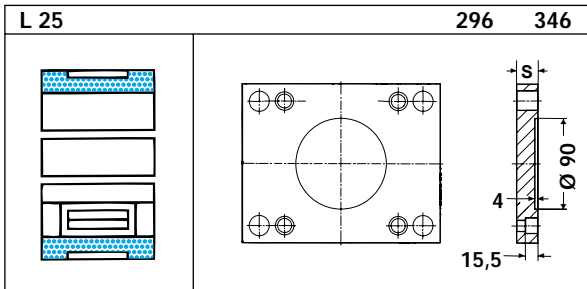

S	1730	2312							
22	•	•							
27	•	•							

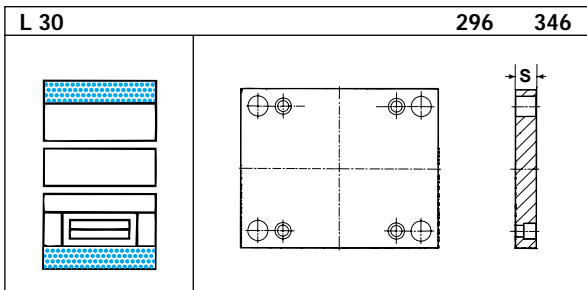

S	1730	2312							
22	•	•							
27	•	•							

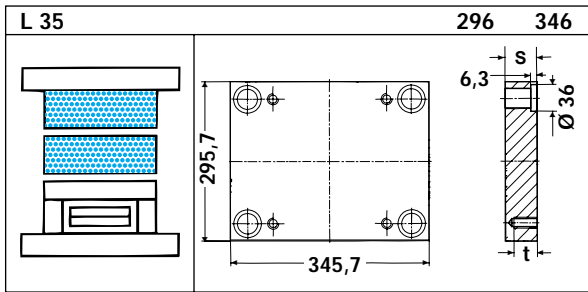

S	t	1730	2162	2085	2767	2083	2311	2312	2343
22	22	●	●	○	●		●	●	
27	20	●	●	○	●		●	●	
36	20	●	●	○	●	○	●	●	●
46	20	●	●	○	●	○	●	●	●
56	20	●	●	○	●	○	●	●	●
66	20	●	●	○	●	○	●	●	●
76	20	●	●	○	●	○	●	●	●
86	20	●	●	○	●	○	●	●	●
96	20	●	●	○	●	○	●	●	●
116	20	●	●	○	●	○	●	●	●

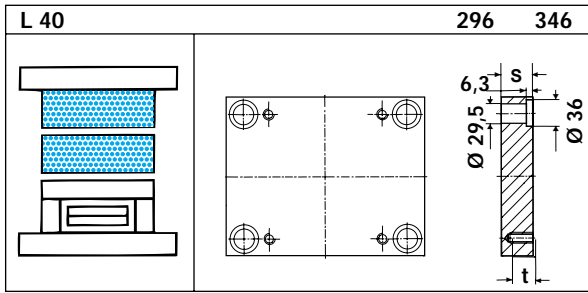

S	t	1730	2162	2085	2767	2083	2311	2312	2343
22	22		●	○	●		●	●	
27	20		●	○	●		●	●	
36	20		●	○	●	○	●	●	●
46	20		●	○	●	○	●	●	●
56	20		●	○	●	○	●	●	●
66	20		●	○	●	○	●	●	●
76	20		●	○	●	○	●	●	●
86	20		●	○	●	○	●	●	●
96	20		●	○	●	○	●	●	●
116	20		●	○	●	○	●	●	●

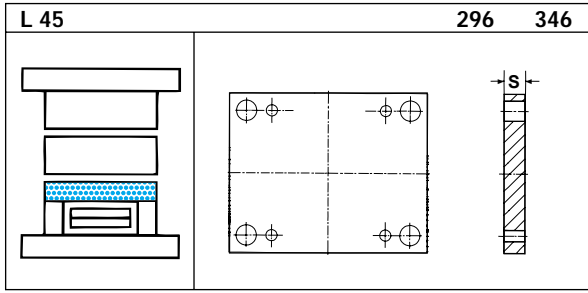

S	t	1730	2162	2085	2767	2083	2311	2312	2343
36		●						●	
46		●						●	

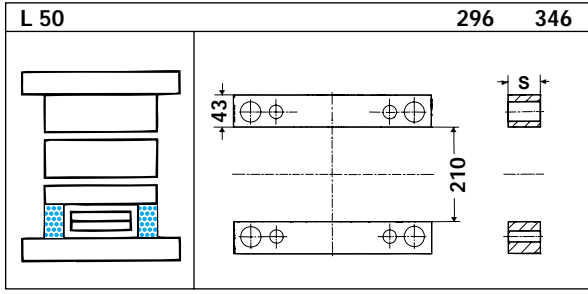

S	t	1730	2162	2085	2767	2083	2311	2312	2343
56		●							
76		●							
96		●							
116		●							

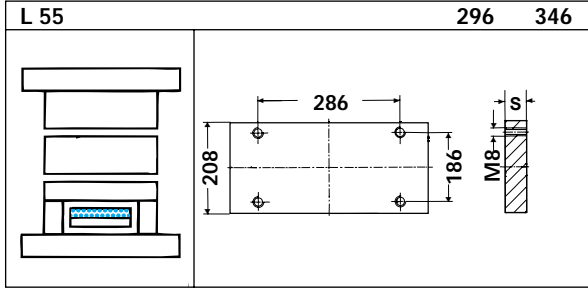

S	t	1730	2312	2085	2767	2083	2311	2312	2343
17		●							

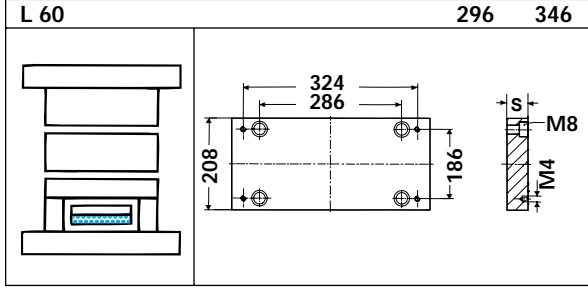

S	t	1730	2312	2085	2767	2083	2311	2312	2343
22		●	●						

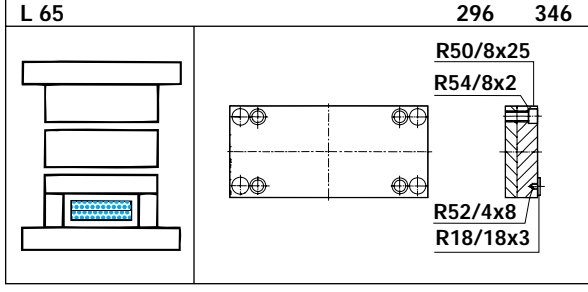

S	t	1730	2312	2085	2767	2083	2311	2312	2343
		●							



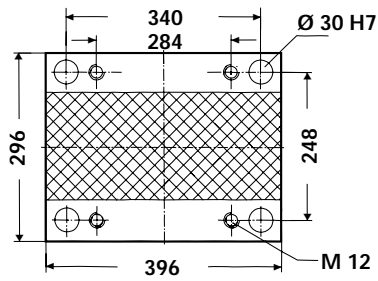

# 296 396

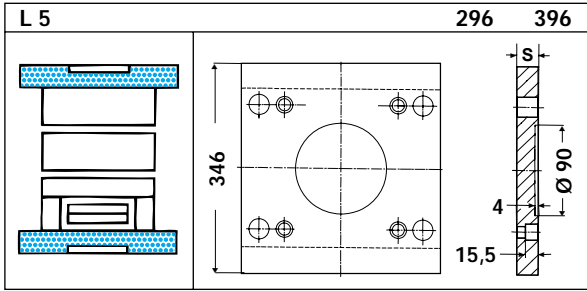

S	1730	2312						
27	•	•						
36	•	•						

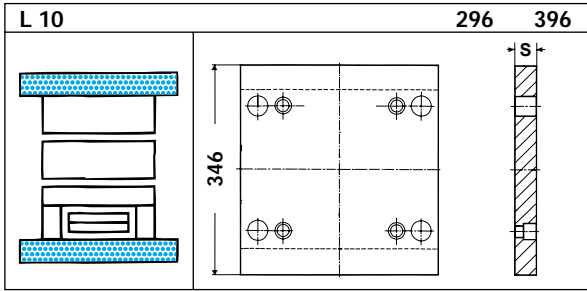

S	1730	2312						
27	•	•						
36	•	•						

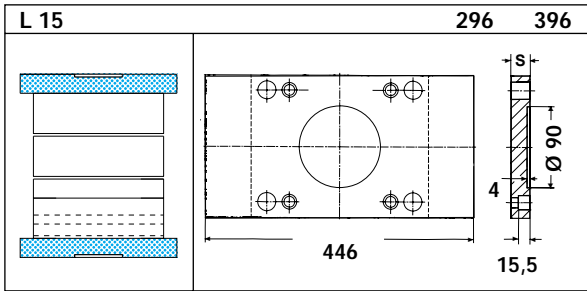

S	1730	2312						
27	•	•						
36	•	•						

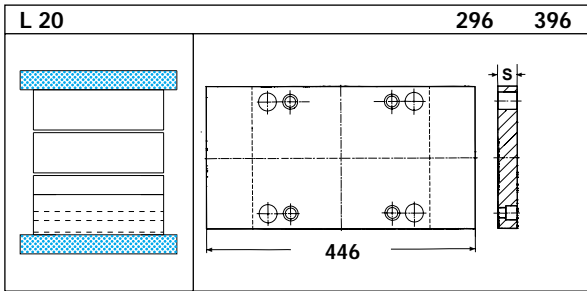

S	1730	2312						
27	•	•						
36	•	•						

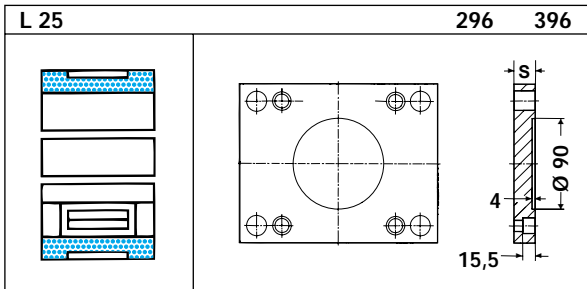

S	1730	2312						
22	•	•						
27	•	•						

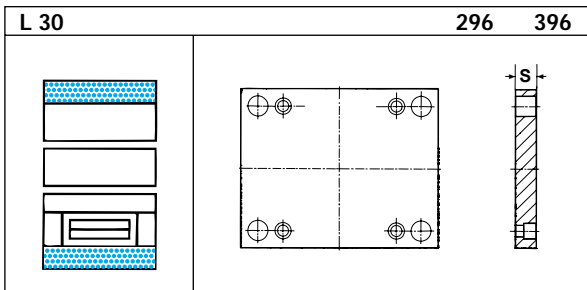

S	1730	2312						
22	•	•						
27	•	•						

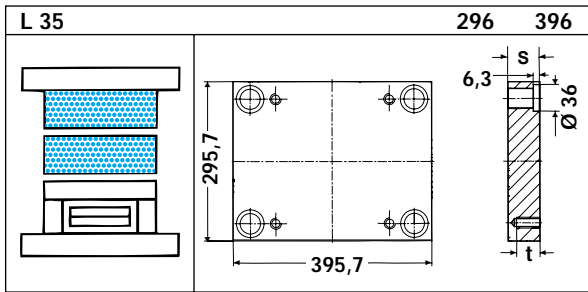

S	t	1730	2162	2085	2767	2083	2311	2312	2343
22	22	●	●	○	●		●	●	
27	20	●	●	○	●		●	●	
36	20	●	●	○	●	○	●	●	●
46	20	●	●	○	●	○	●	●	●
56	20	●	●	○	●	○	●	●	●
66	20	●	●	○	●	○	●	●	●
76	20	●	●	○	●	○	●	●	●
86	20	●	●	○	●	○	●	●	●
96	20	●	●	○	●	○	●	●	●
116	20	●	●	○	●	○	●	●	●

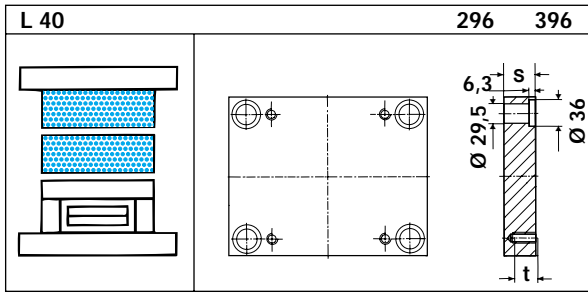

S	t	1730	2162	2085	2767	2083	2311	2312	2343
22	22		●	○	●		●	●	
27	20		●	○	●		●	●	
36	20		●	○	●	○	●	●	●
46	20		●	○	●	○	●	●	●
56	20		●	○	●	○	●	●	●
66	20		●	○	●	○	●	●	●
76	20		●	○	●	○	●	●	●
86	20		●	○	●	○	●	●	●
96	20		●	○	●	○	●	●	●
116	20		●	○	●	○	●	●	●

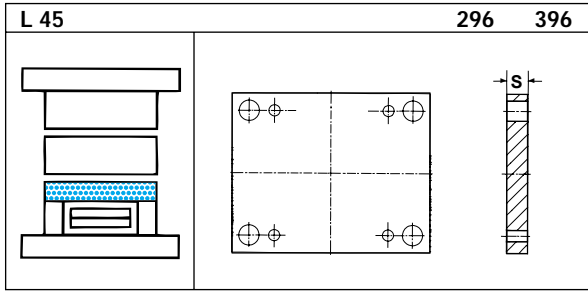

S	t	1730	2162	2085	2767	2083	2311	2312	2343
36		●						●	
46		●						●	

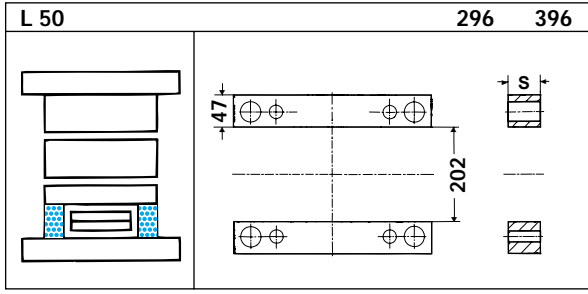

S	t	1730	2162	2085	2767	2083	2311	2312	2343
56		●							
76		●							
96		●							

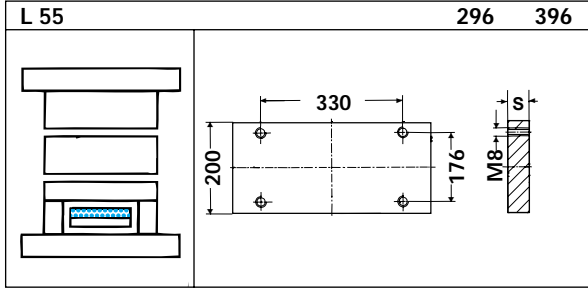

S	t	1730	2312	2085	2767	2083	2311	2312	2343
17		●							

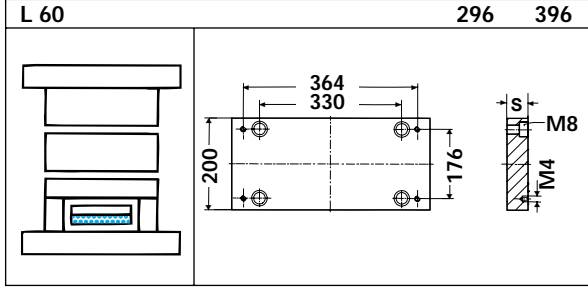

S	t	1730	2312	2085	2767	2083	2311	2312	2343
22		●	●						

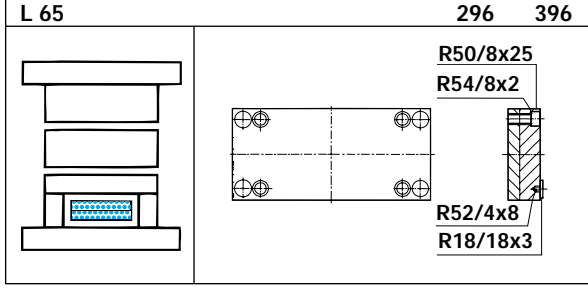

S	t	1730	2312	2085	2767	2083	2311	2312	2343
		●							

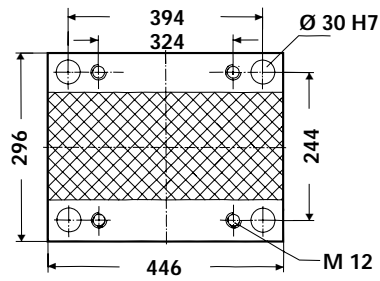

**296 446**

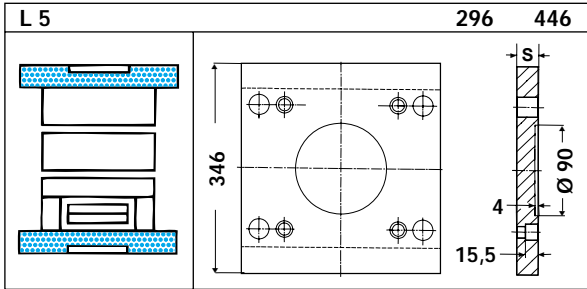

S	1730	2312							
36	•	•							

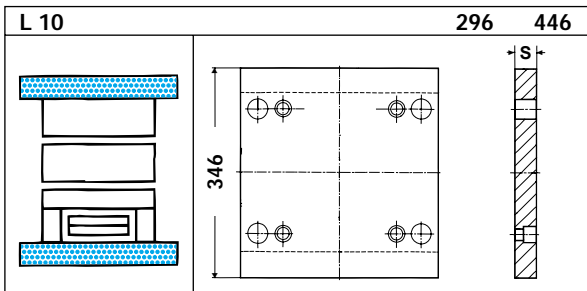

S	1730	2312							
36	•	•							

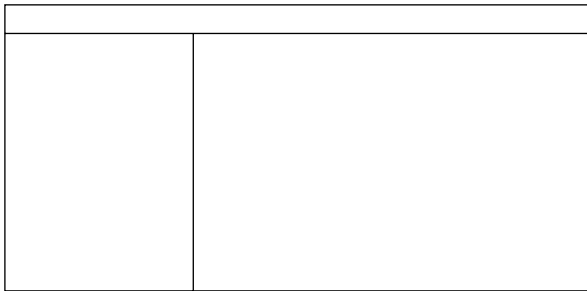

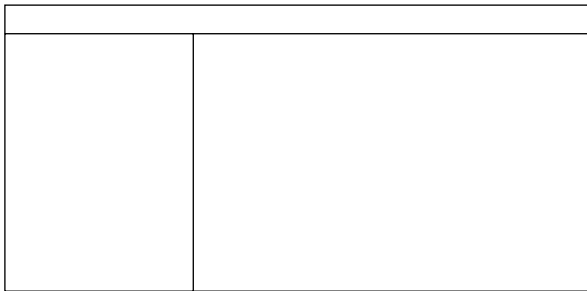

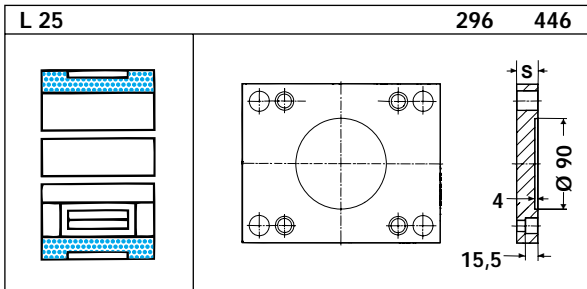

S	1730	2312							
27	•	•							

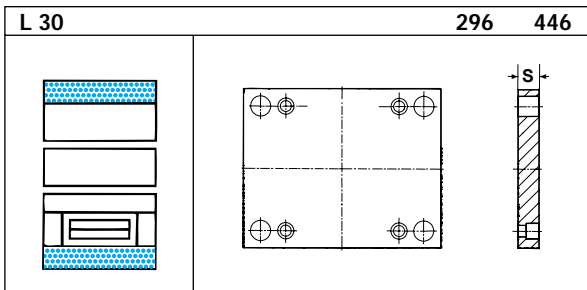

S	1730	2312							
27	•	•							

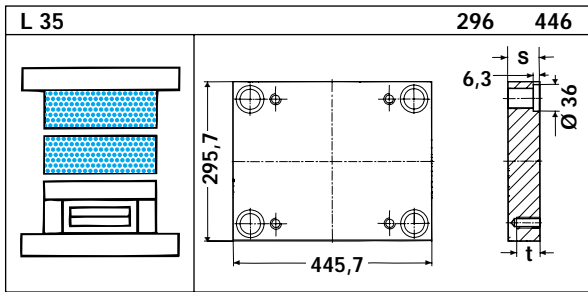

S	t	1730	2162	2085	2767	2083	2311	2312	2343
27	20	•	•				•	•	
36	20	•	•				•	•	
46	20	•	•				•	•	
56	20	•	•				•	•	
66	20	•	•				•	•	
76	20	•	•				•	•	
86	20	•	•				•	•	
96	20	•	•				•	•	
116	20	•	•				•	•	

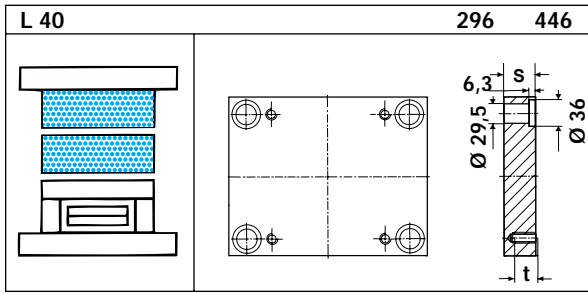

S	t	1730	2162	2085	2767	2083	2311	2312	2343
27	20		•				•	•	
36	20		•				•	•	
46	20		•				•	•	
56	20		•				•	•	
66	20		•				•	•	
76	20		•				•	•	
86	20		•				•	•	
96	20		•				•	•	
116	20		•				•	•	

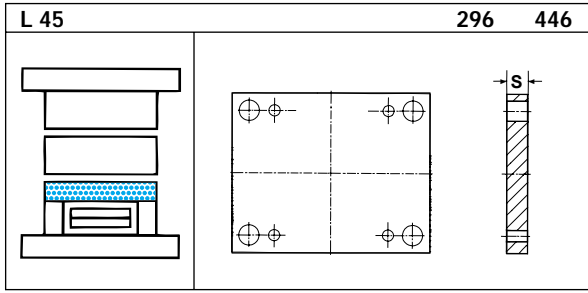

S	1730	2162	2085	2767	2083	2311	2312	2343
36	•						•	
46	•						•	

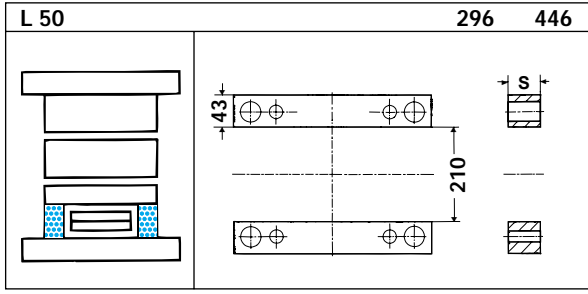

S	1730							
56	•							
76	•							
96	•							

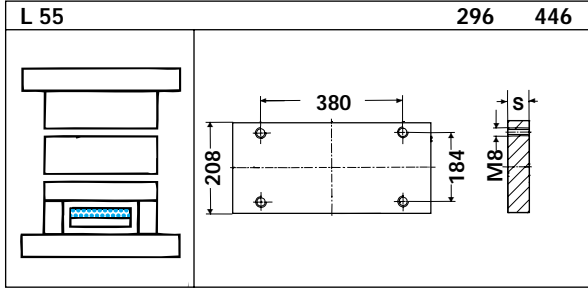

S	1730	2312						
17	•							

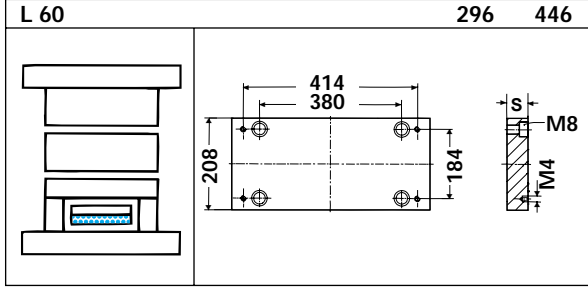

S	1730	2312						
22	•	•						

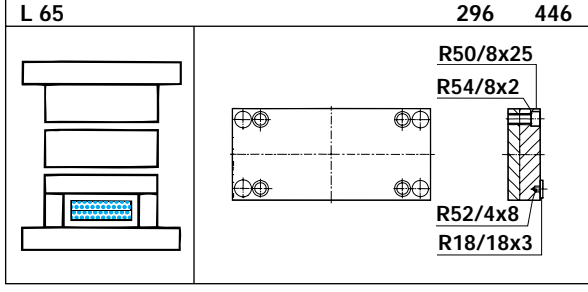

S	1730	2312						
	•							

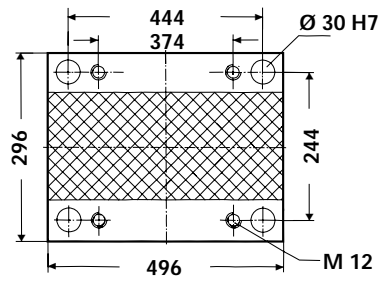

**296 496**

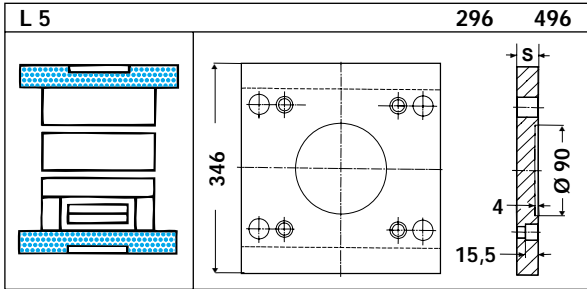

S	1730	2312							
36	•	•							

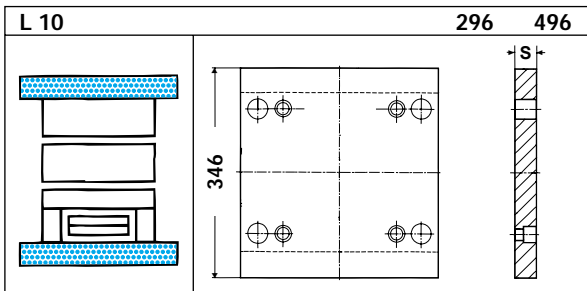

S	1730	2312							
36	•	•							

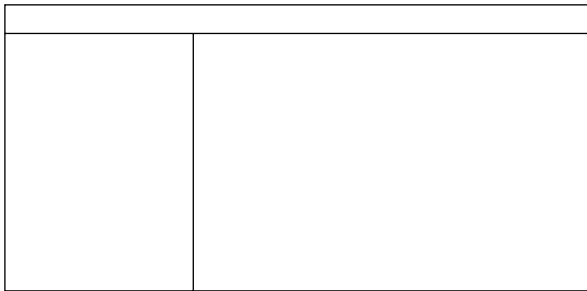

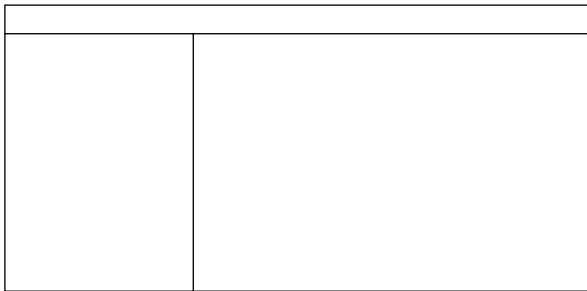

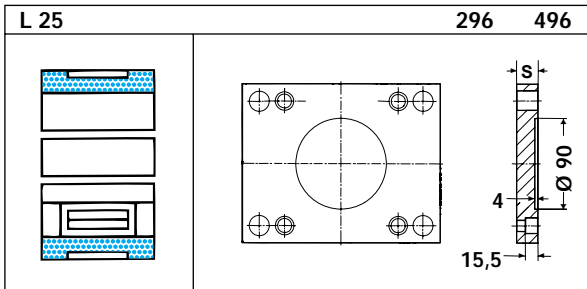

S	1730	2312							
27	•	•							

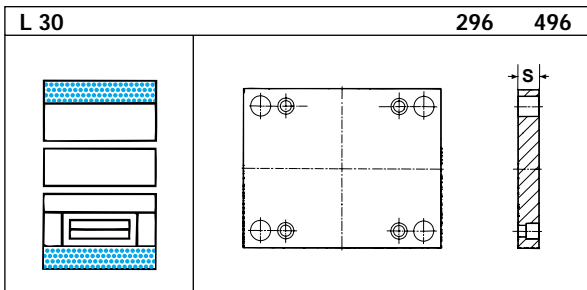

S	1730	2312							
27	•	•							

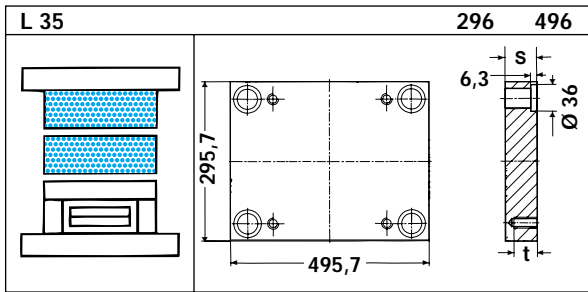

S	t	1730	2162	2085	2767	2083	2311	2312	2343
27	20	•	•				•	•	
36	20	•	•				•	•	
46	20	•	•				•	•	
56	20	•	•				•	•	
66	20	•	•				•	•	
76	20	•	•				•	•	
86	20	•	•				•	•	
96	20	•	•				•	•	
116	20	•	•				•	•	

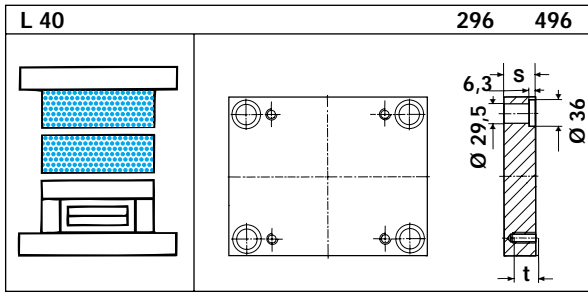

S	t	1730	2162	2085	2767	2083	2311	2312	2343
27	20		•				•	•	
36	20		•				•	•	
46	20		•				•	•	
56	20		•				•	•	
66	20		•				•	•	
76	20		•				•	•	
86	20		•				•	•	
96	20		•				•	•	
116	20		•				•	•	

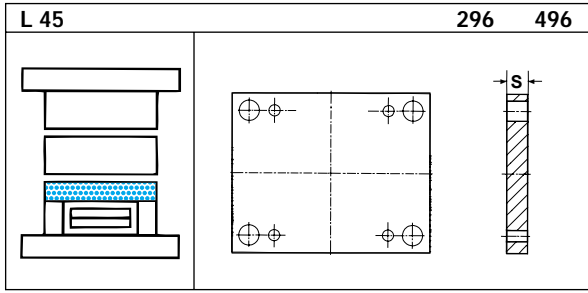

S	t	1730	2162	2085	2767	2083	2311	2312	2343
36		•						•	
46		•						•	

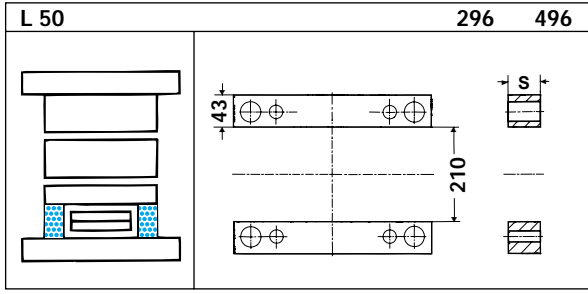

S	t	1730	2162	2085	2767	2083	2311	2312	2343
56		•							
76		•							
96		•							
116		•							

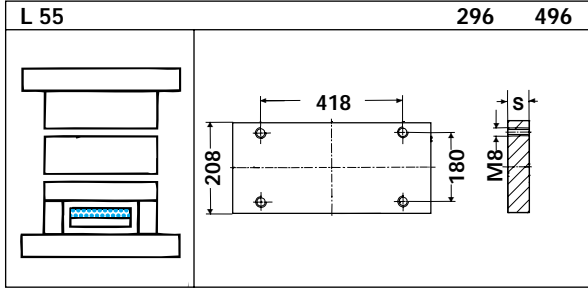

S	t	1730	2312	2085	2767	2083	2311	2312	2343
17		•							

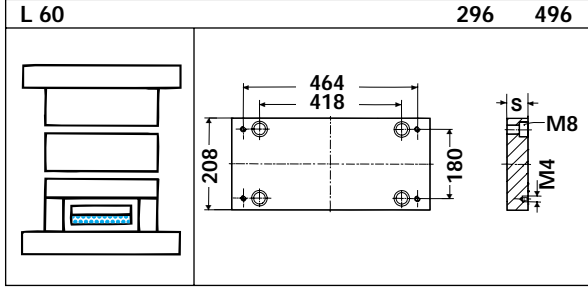

S	t	1730	2312	2085	2767	2083	2311	2312	2343
22		•	•						

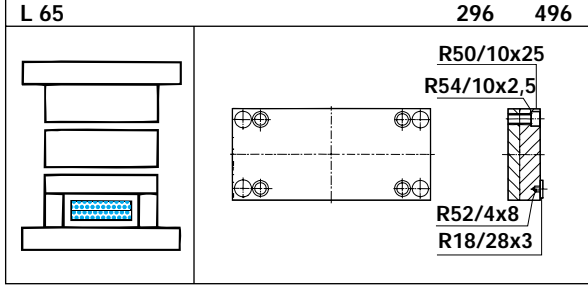

S	t	1730	2312	2085	2767	2083	2311	2312	2343
		•							

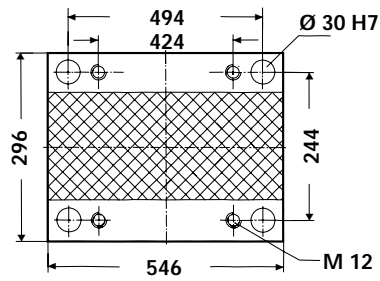

# 296 546

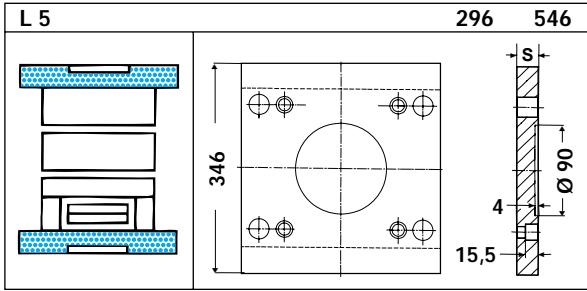

S	1730	2312							
36	•	•							

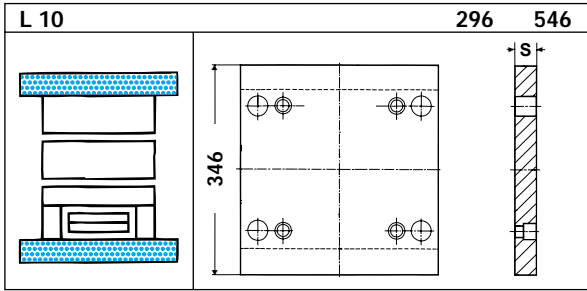

S	1730	2312							
36	•	•							

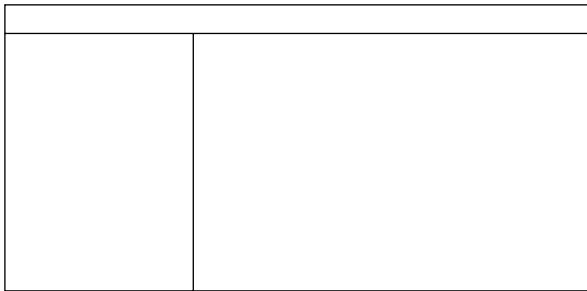

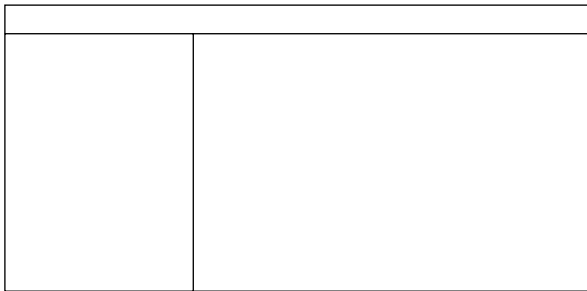

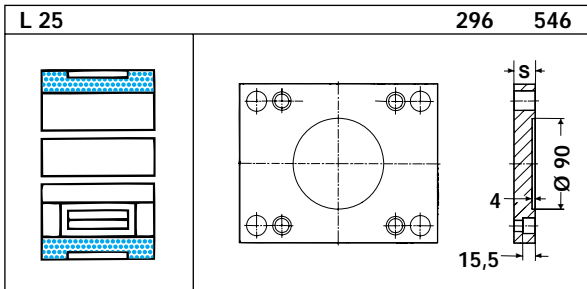

S	1730	2312							
27	•	•							

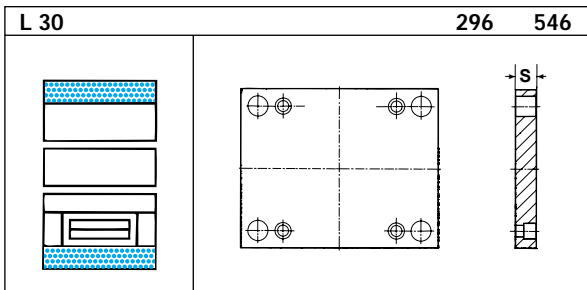

S	1730	2312							
27	•	•							

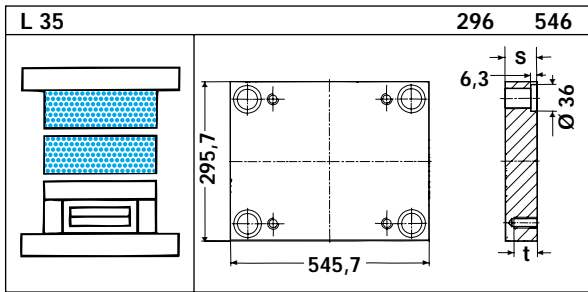

S	t	1730	2162	2085	2767	2083	2311	2312	2343
27	20	•	•				•	•	
36	20	•	•				•	•	
46	20	•	•				•	•	
56	20	•	•				•	•	
66	20	•	•				•	•	
76	20	•	•				•	•	
86	20	•	•				•	•	
96	20	•	•				•	•	
116	20	•	•				•	•	

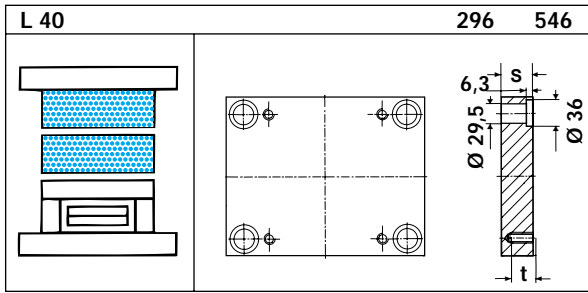

S	t	1730	2162	2085	2767	2083	2311	2312	2343
27	20		•				•	•	
36	20		•				•	•	
46	20		•				•	•	
56	20		•				•	•	
66	20		•				•	•	
76	20		•				•	•	
86	20		•				•	•	
96	20		•				•	•	
116	20		•				•	•	

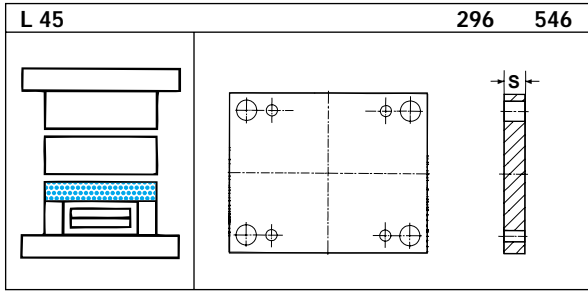

S	1730	2162	2085	2767	2083	2311	2312	2343
36	•						•	
46	•						•	

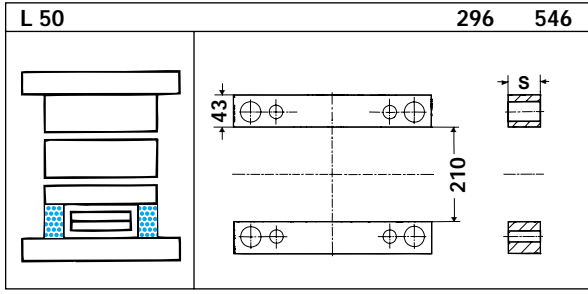

S	1730	2162	2085	2767	2083	2311	2312	2343
56	•							
76	•							
96	•							

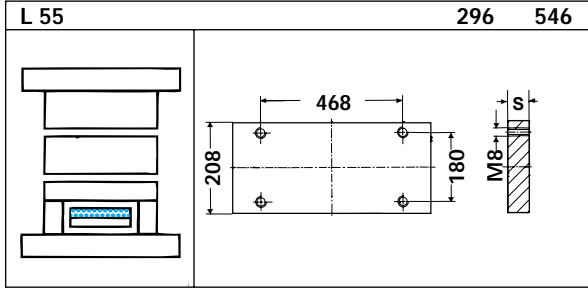

S	1730	2312	2085	2767	2083	2311	2312	2343
17	•							

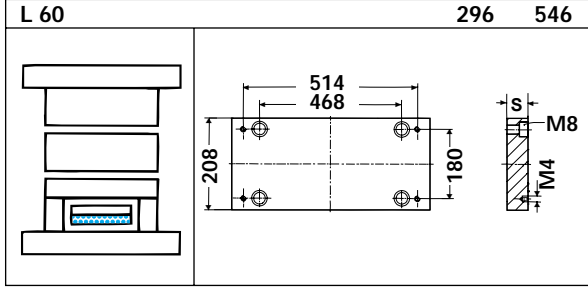

S	1730	2312	2085	2767	2083	2311	2312	2343
22	•	•						

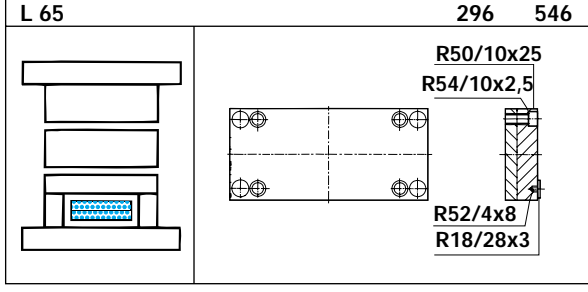

S	1730	2312	2085	2767	2083	2311	2312	2343
	•							



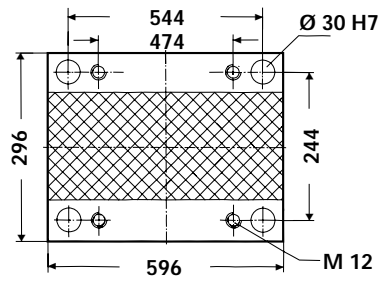

**296 596**

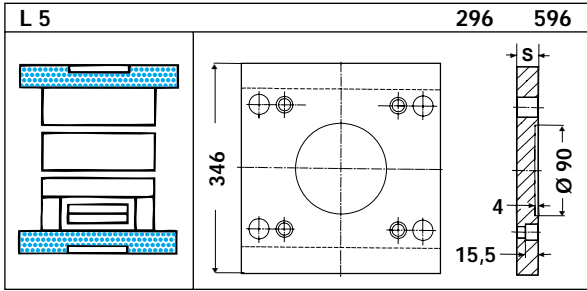

S	1730	2312						
36	●	●						

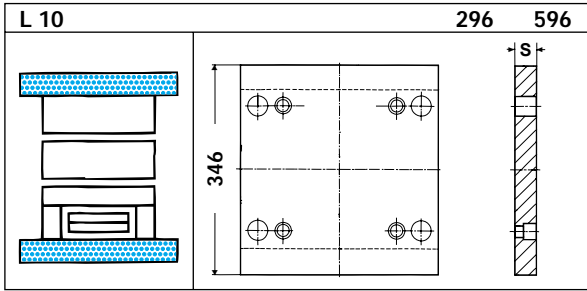

S	1730	2312						
36	●	●						

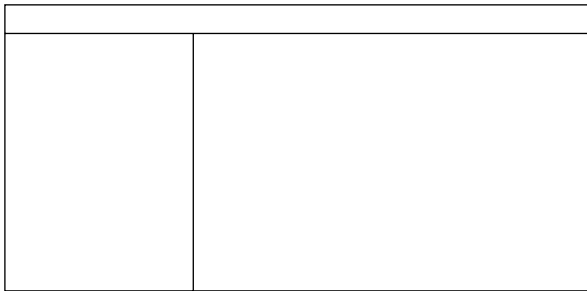

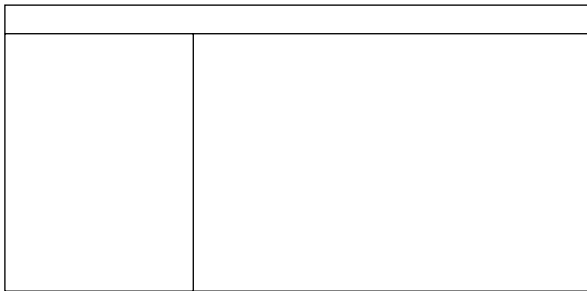

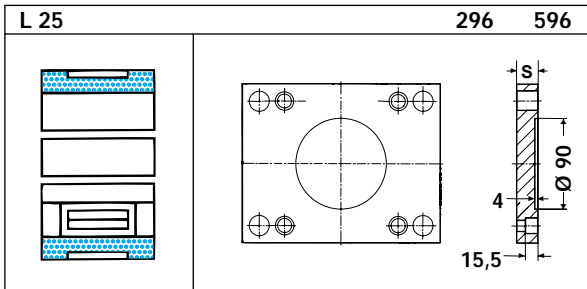

S	1730	2312						
27	●	●						

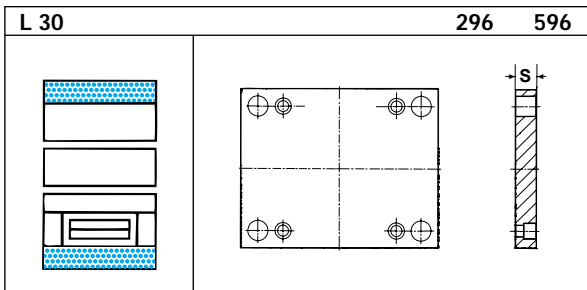

S	1730	2312						
27	●	●						

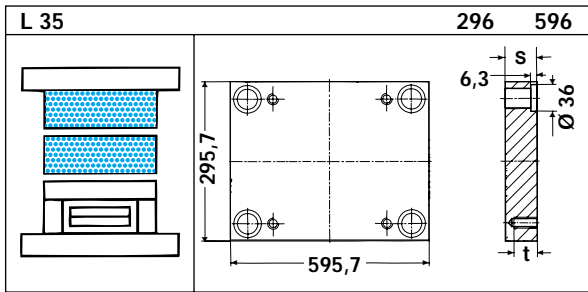

S	t	1730	2162	2085	2767	2083	2311	2312	2343
27	20	•	•				•	•	
36	20	•	•				•	•	
46	20	•	•				•	•	
56	20	•	•				•	•	
66	20	•	•				•	•	
76	20	•	•				•	•	
86	20	•	•				•	•	
96	20	•	•				•	•	
116	20	•	•				•	•	

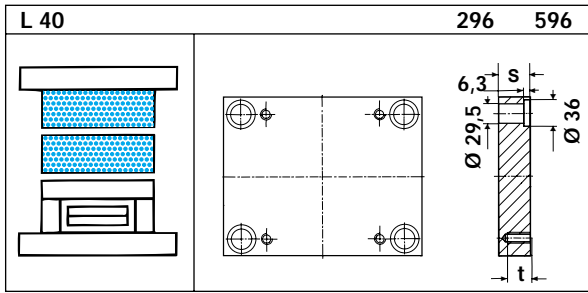

S	t	1730	2162	2085	2767	2083	2311	2312	2343
27	20		•				•	•	
36	20		•				•	•	
46	20		•				•	•	
56	20		•				•	•	
66	20		•				•	•	
76	20		•				•	•	
86	20		•				•	•	
96	20		•				•	•	
116	20		•				•	•	

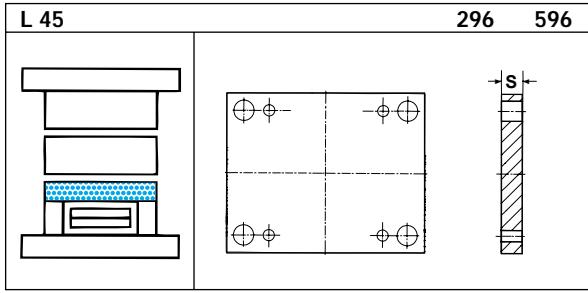

S	t	1730	2162	2085	2767	2083	2311	2312	2343
36		•						•	
46		•						•	

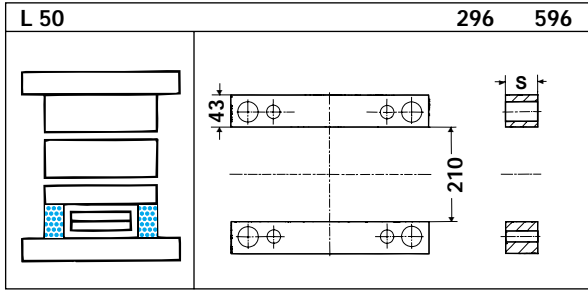

S	t	1730	2162	2085	2767	2083	2311	2312	2343
76		•							
96		•							
116		•							

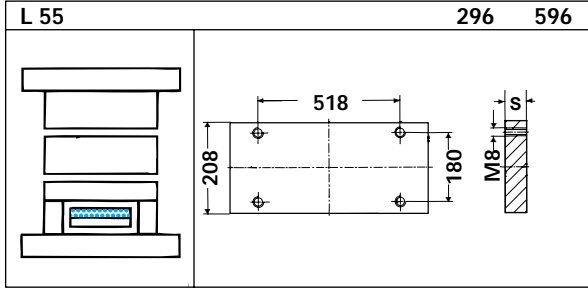

S	t	1730	2312	2085	2767	2083	2311	2312	2343
22		•							

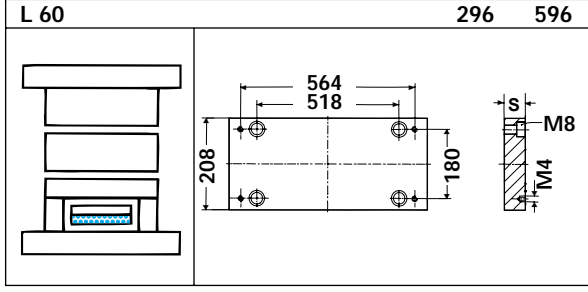

S	t	1730	2312	2085	2767	2083	2311	2312	2343
27		•	•						

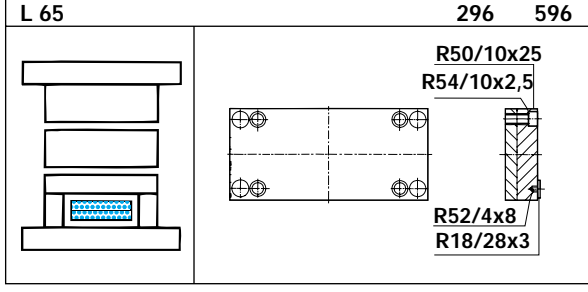

S	t	1730	2312	2085	2767	2083	2311	2312	2343
		•							

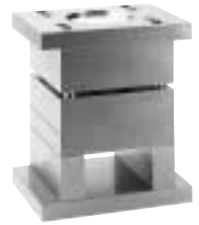
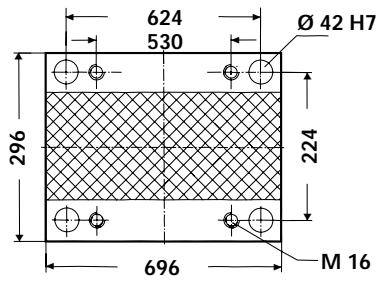

**296 696**

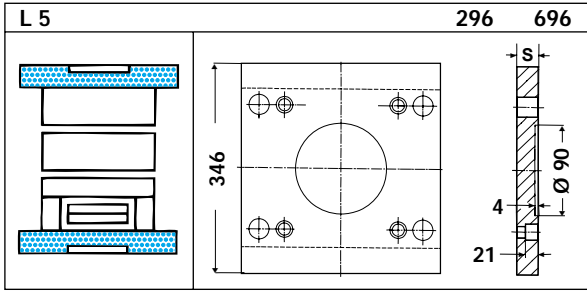

S	1730	2312					
36	•						
46	•	•					

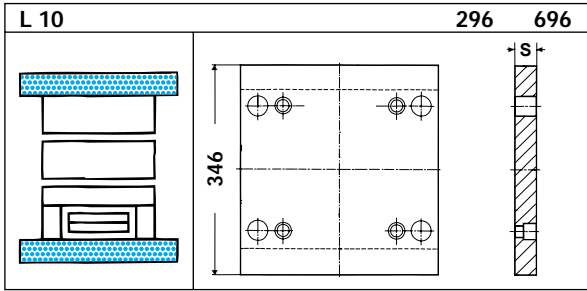

S	1730	2312					
36	•						
46	•	•					

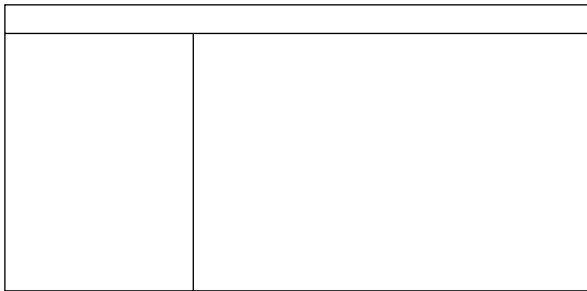

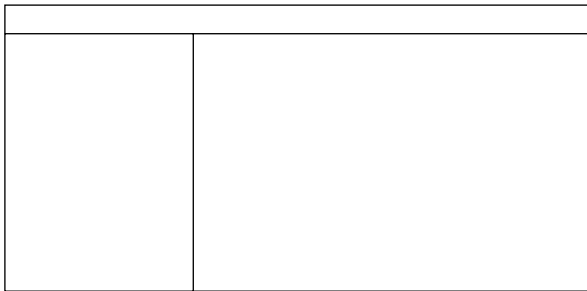

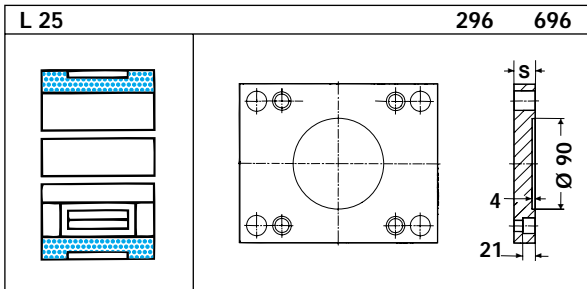

S	1730	2312					
27	•						
36	•	•					

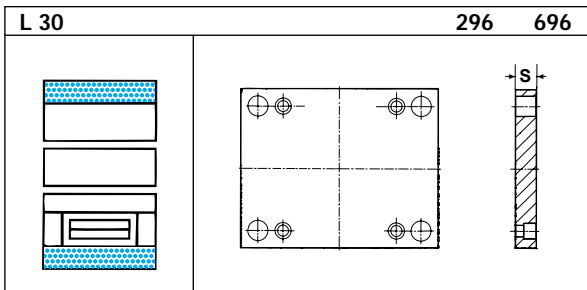

S	1730	2312					
27	•						
36	•	•					

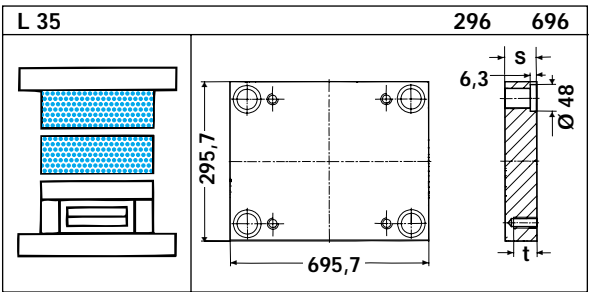

S	t	1730	2162	2085	2767	2083	2311	2312	2343
36	26	●					●	●	
46	26	●					●	●	
56	26	●					●	●	
66	26	●					●	●	
76	26	●					●	●	
86	26	●					●	●	
96	26	●					●	●	
116	26	●					●	●	

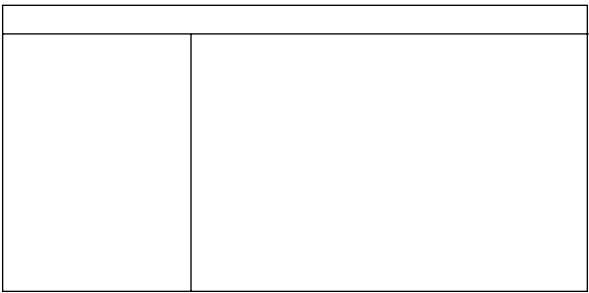

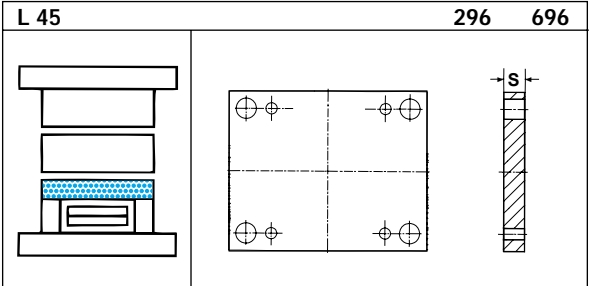
S	t	1730	2162	2085	2767	2083	2311	2312	2343
36		●							
46		●						●	

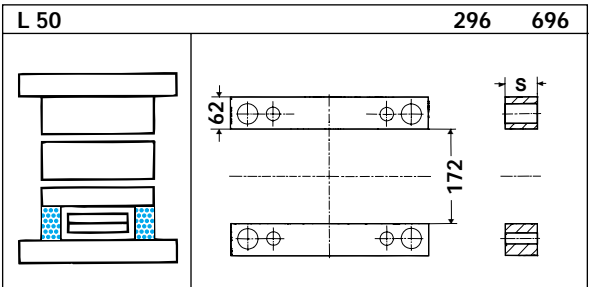

S	t	1730	2162	2085	2767	2083	2311	2312	2343
76		●							
86		●							
96		●							
116		●							
136		●							

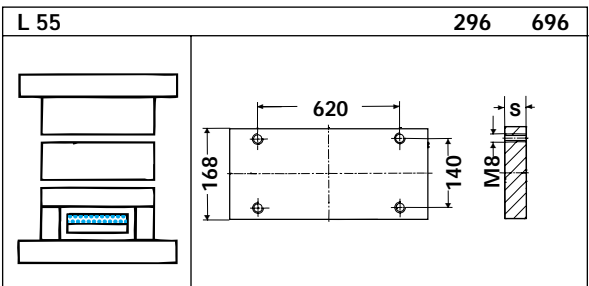

S	t	1730	2312	2162	2085	2767	2083	2311	2343
22		●							

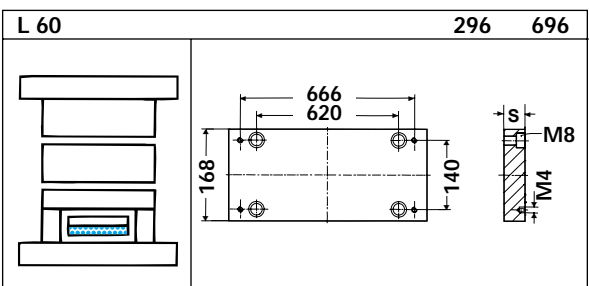

S	t	1730	2312	2162	2085	2767	2083	2311	2343
27		●	●						

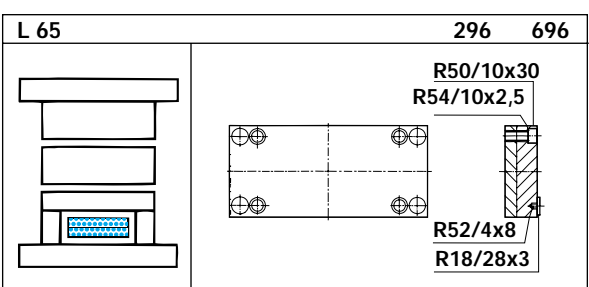

S	t	1730	2312	2162	2085	2767	2083	2311	2343
		●							

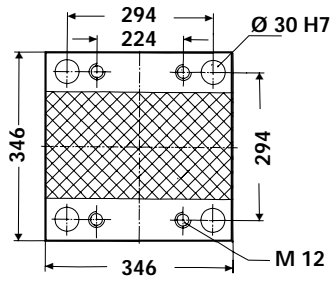

**346 346**

L 5	346	346

S	1730	2312							
27	•	•							
36	•	•							

L 10	346	346

S	1730	2312							
27	•	•							
36	•	•							

L 15	346	346

S	1730	2312							
27	•	•							
36	•	•							

L 20	346	346

S	1730	2312							
27	•	•							
36	•	•							

L 25	346	346

S	1730	2312							
22	•	•							
27	•	•							

L 30	346	346

S	1730	2312							
22	•	•							
27	•	•							

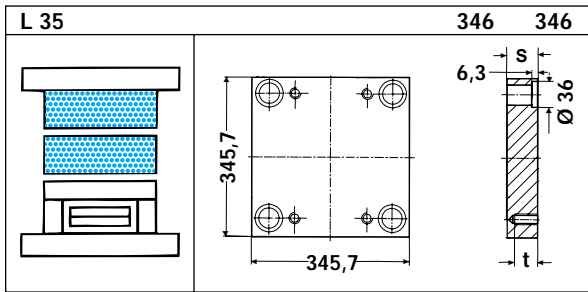

S	t	1730	2162	2085	2767	2083	2311	2312	2343
22	22	●	●	○	●		●	●	
27	20	●	●	○	●		●	●	
36	20	●	●	○	●	○	●	●	●
46	20	●	●	○	●	○	●	●	●
56	20	●	●	○	●	○	●	●	●
66	20	●	●	○	●	○	●	●	●
76	20	●	●	○	●	○	●	●	●
86	20	●	●	○	●	○	●	●	●
96	20	●	●	○	●	○	●	●	●
116	20	●	●	○	●	○	●	●	●

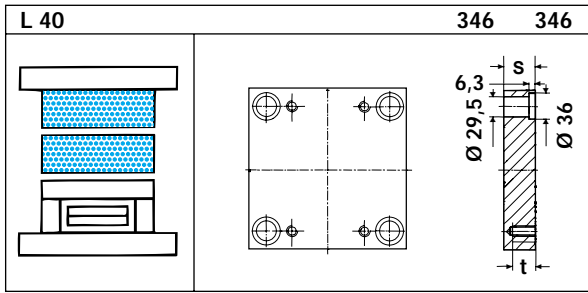

S	t	1730	2162	2085	2767	2083	2311	2312	2343
22	22		●	○	●		●	●	
27	20		●	○	●		●	●	
36	20		●	○	●	○	●	●	●
46	20		●	○	●	○	●	●	●
56	20		●	○	●	○	●	●	●
66	20		●	○	●	○	●	●	●
76	20		●	○	●	○	●	●	●
86	20		●	○	●	○	●	●	●
96	20		●	○	●	○	●	●	●
116	20		●	○	●	○	●	●	●

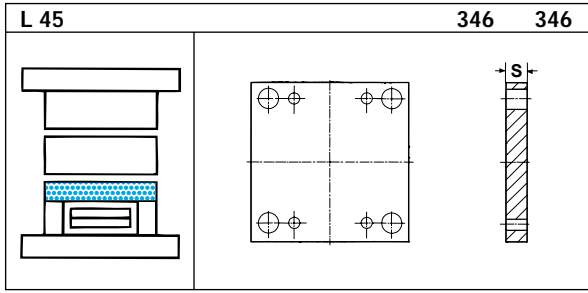

S	t	1730	2162	2085	2767	2083	2311	2312	2343
36		●						●	
46		●						●	

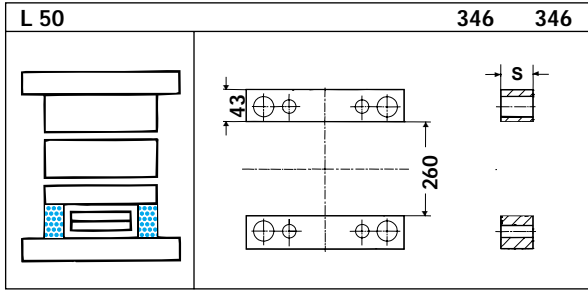

S	t	1730	2162	2085	2767	2083	2311	2312	2343
56		●							
76		●							
96		●							

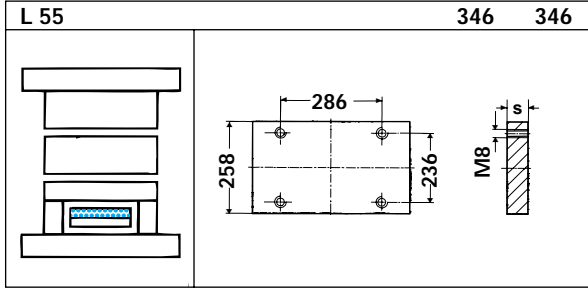

S	t	1730	2312	2085	2767	2083	2311	2312	2343
17		●							

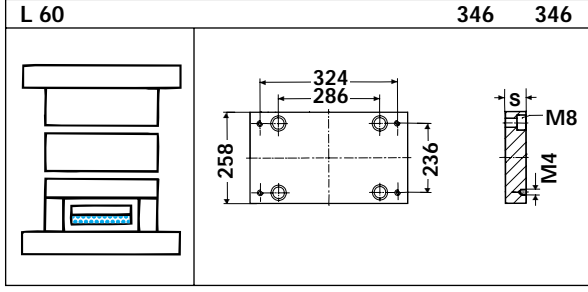

S	t	1730	2312	2085	2767	2083	2311	2312	2343
22		●	●						

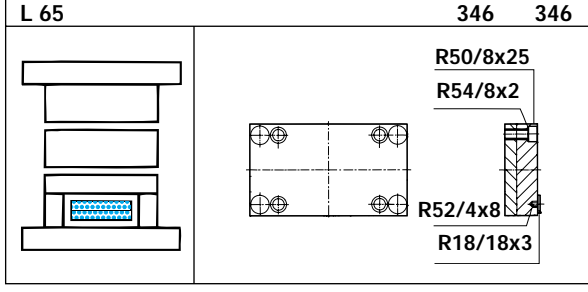

S	t	1730	2312	2085	2767	2083	2311	2312	2343
		●							

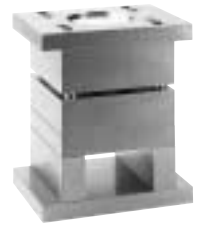
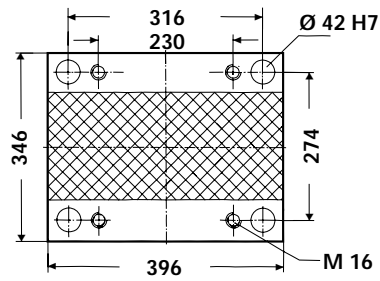

**346 396**

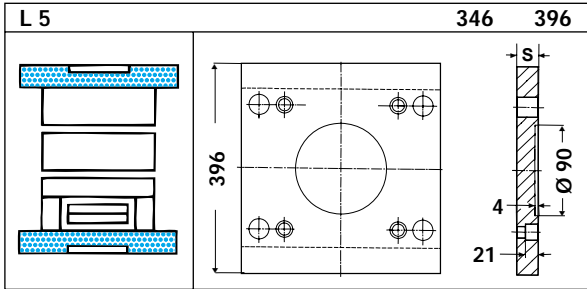

S	1730	2312							
27	•								
36	•	•							
46	•	•							

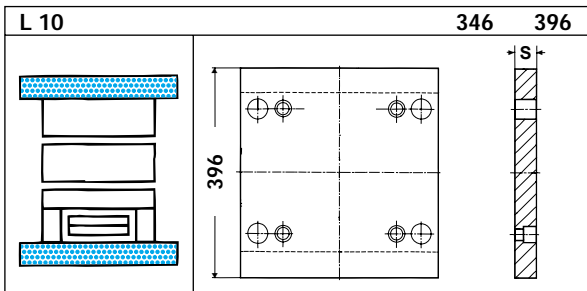

S	1730	2312							
27	•								
36	•	•							
46	•	•							

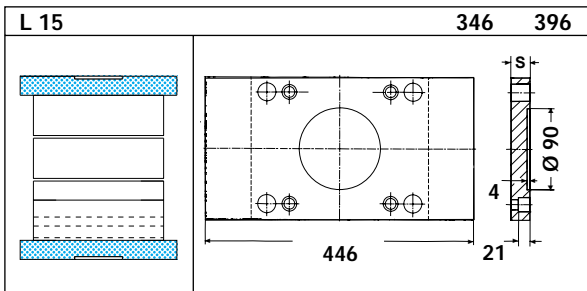

S	1730	2312							
27	•								
36	•	•							
46	•	•							

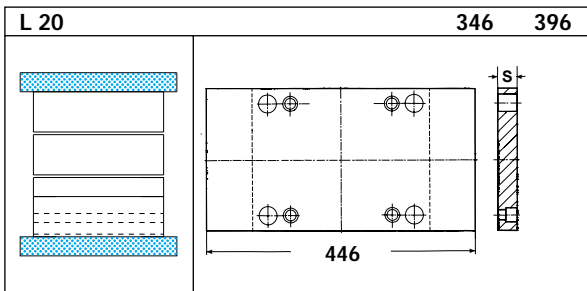

S	1730	2312							
27	•								
36	•	•							
46	•	•							

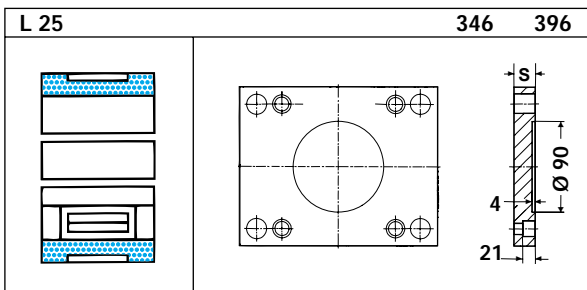

S	1730	2312							
22	•								
27	•	•							
36	•								

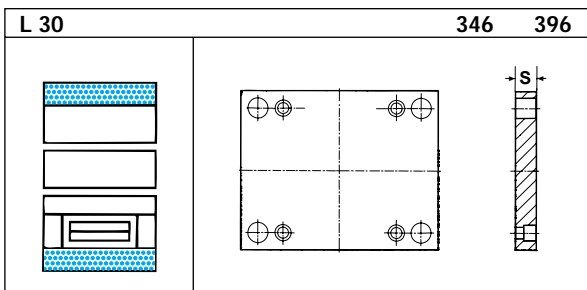

S	1730	2312							
22	•								
27	•	•							
36	•	•							

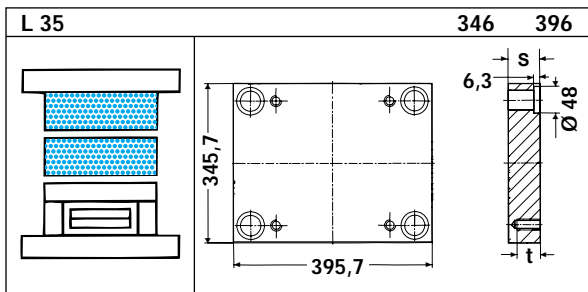

S	t	1730	2162	2085	2767	2083	2311	2312	2343
27	27	●	●	○	●		●	●	
36	26	●	●	○	●		●	●	
46	26	●	●	○	●	○	●	●	●
56	26	●	●	○	●	○	●	●	●
66	26	●	●	○	●		●	●	
76	26	●	●	○	●	○	●	●	●
86	26	●	●	○	●		●	●	
96	26	●	●	○	●	○	●	●	●
116	26	●	●	○	●	○	●	●	●

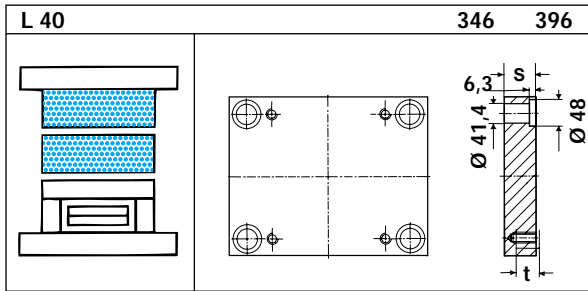

S	t	1730	2162	2085	2767	2083	2311	2312	2343
27	27		●	○	●		●	●	
36	26		●	○	●		●	●	
46	26		●	○	●	○	●	●	●
56	26		●	○	●	○	●	●	●
66	26		●	○	●		●	●	
76	26		●	○	●	○	●	●	●
86	26		●	○	●		●	●	
96	26		●	○	●	○	●	●	●
116	26		●	○	●	○	●	●	●

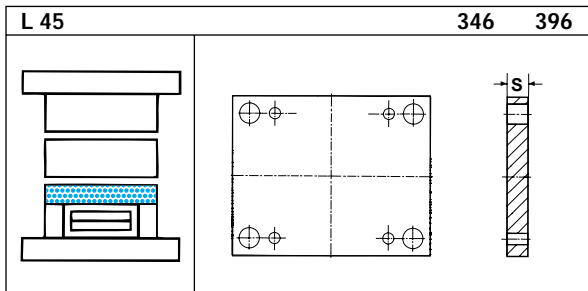

S	t	1730	2162	2085	2767	2083	2311	2312	2343
27	27	●							
36	26	●					●	●	
46	26	●					●	●	

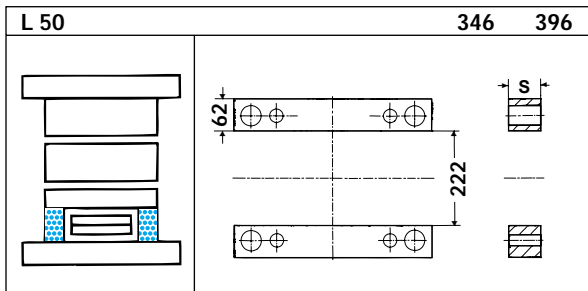

S	t	1730	2162	2085	2767	2083	2311	2312	2343
56	26	●							
66	26	●							
76	26	●							
86	26	●							
96	26	●							
116	26	●							

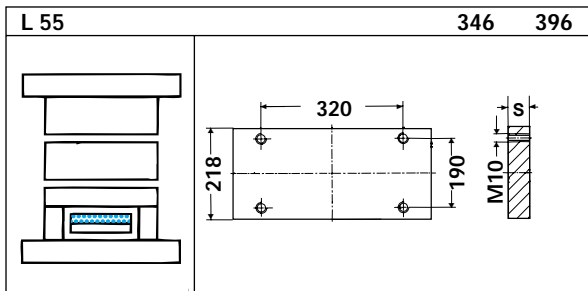

S	t	1730	2312	2085	2767	2083	2311	2312	2343
17	26	●							

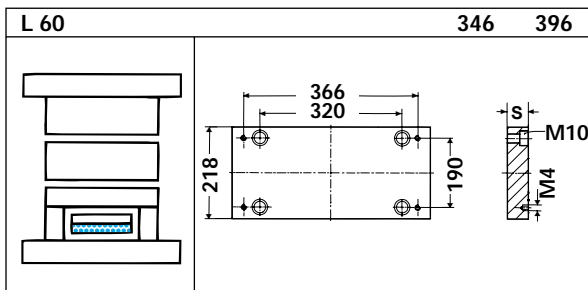

S	t	1730	2312	2085	2767	2083	2311	2312	2343
22	26	●	●						

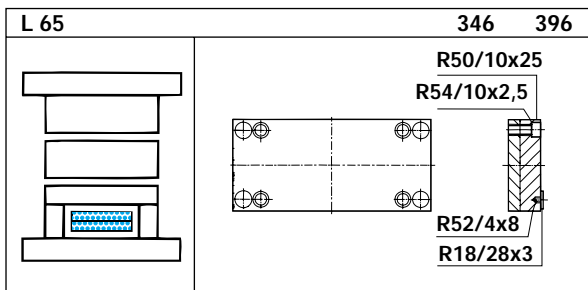

S	t	1730	2312	2085	2767	2083	2311	2312	2343
	26	●							



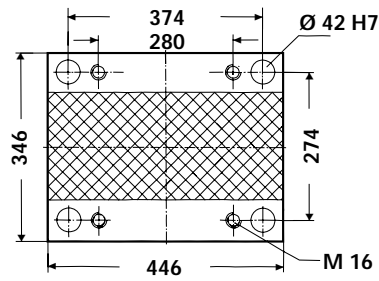

# 346 446

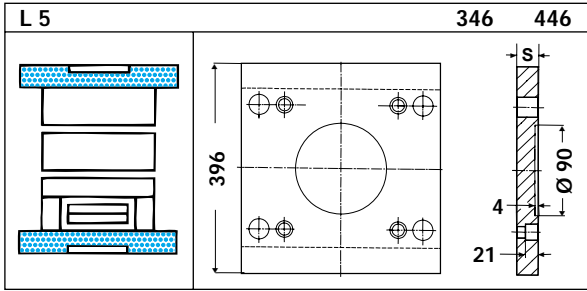

S	1730	2312						
27	•							
36	•	•						
46	•	•						

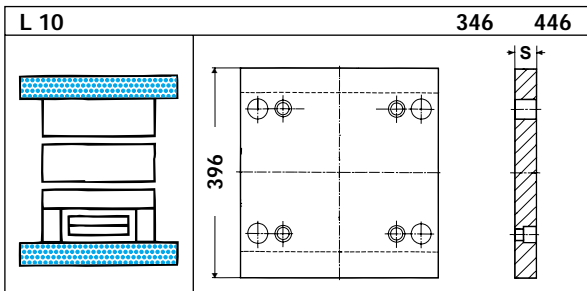

S	1730	2312						
27	•							
36	•	•						
46	•	•						

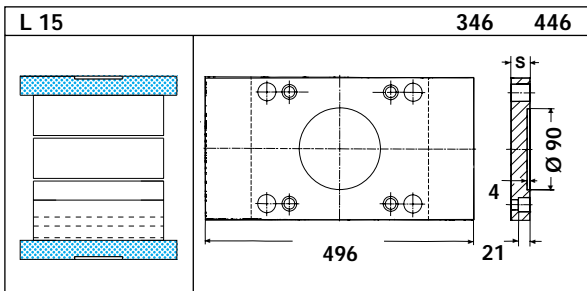

S	1730	2312						
27	•							
36	•	•						
46	•	•						

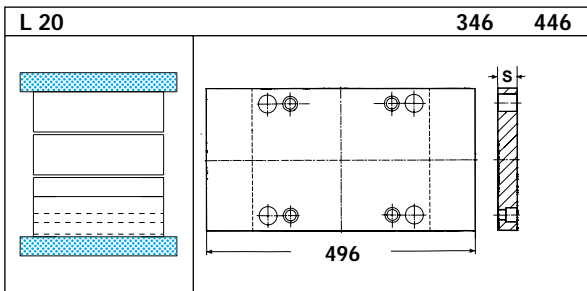

S	1730	2312						
27	•							
36	•	•						
46	•	•						

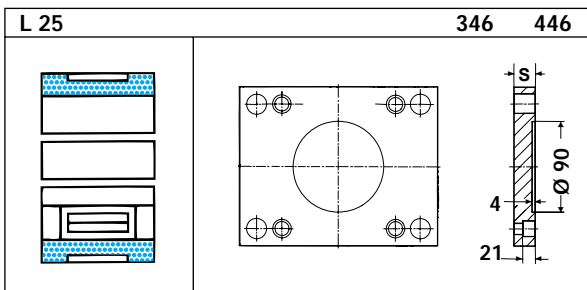

S	1730	2312						
22	•							
27	•	•						
36	•	•						

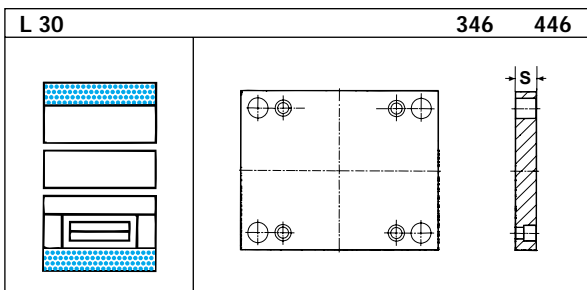

S	1730	2312						
22	•							
27	•	•						
36	•	•						

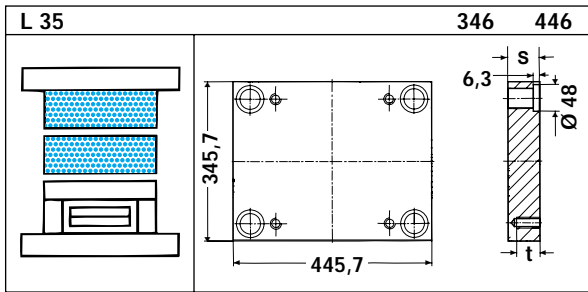

S	t	1730	2162	2085	2767	2083	2311	2312	2343
27	27	•	•					•	
36	26	•	•				•	•	
46	26	•	•				•	•	
56	26	•	•			○	•	•	•
66	26	•	•				•	•	
76	26	•	•			○	•	•	•
86	26	•	•				•	•	
96	26	•	•			○	•	•	•
116	26	•	•			○	•	•	•

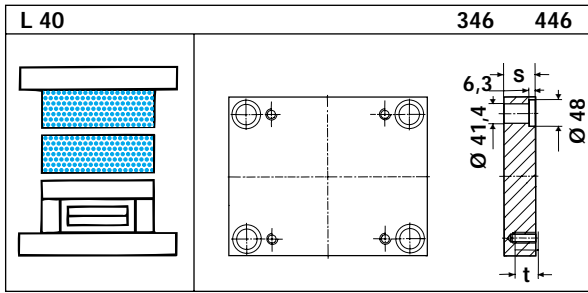

S	t	1730	2162	2085	2767	2083	2311	2312	2343
27	27		•					•	
36	26		•				•	•	
46	26		•				•	•	
56	26		•			○	•	•	•
66	26		•				•	•	
76	26		•			○	•	•	•
86	26		•				•	•	
96	26		•			○	•	•	•
116	26		•			○	•	•	•

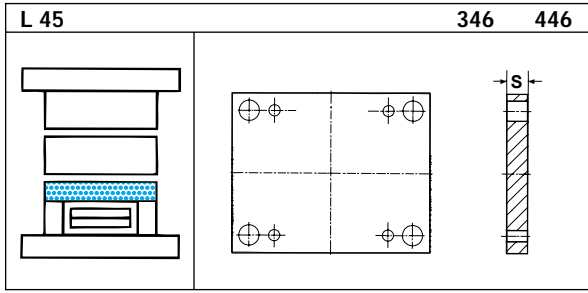

S	t	1730	2162	2085	2767	2083	2311	2312	2343
27	27	•							
36	26	•						•	
46	26	•						•	

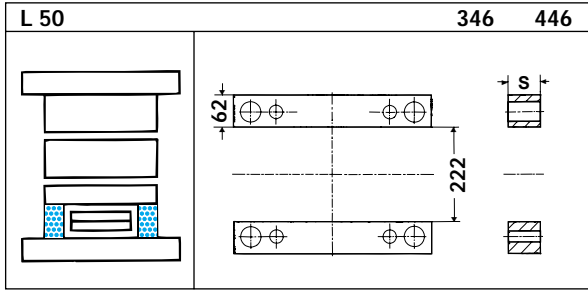

S	t	1730	2162	2085	2767	2083	2311	2312	2343
56	26	•							
66	26	•							
76	26	•							
86	26	•							
96	26	•							
116	26	•							
136	26	•							

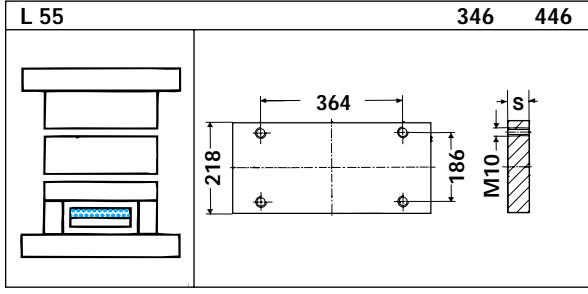

S	t	1730	2312	2085	2767	2083	2311	2312	2343
17	26	•							

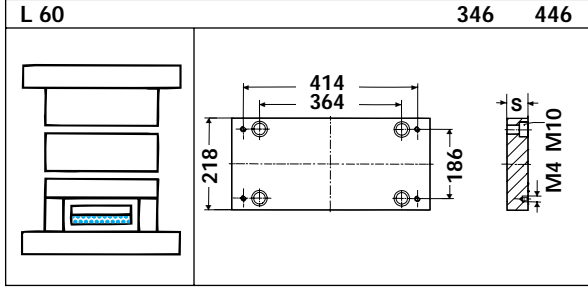

S	t	1730	2312	2085	2767	2083	2311	2312	2343
22	26	•	•						

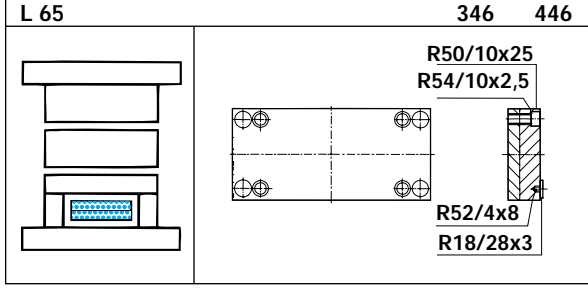

S	t	1730	2312	2085	2767	2083	2311	2312	2343
	26	•							

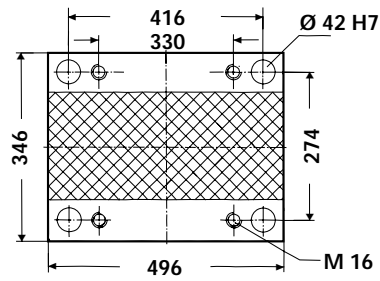

# 346 496

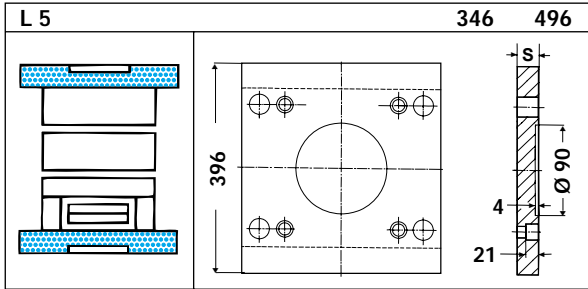

S	1730	2312					
27	•						
36	•	•					
46	•	•					

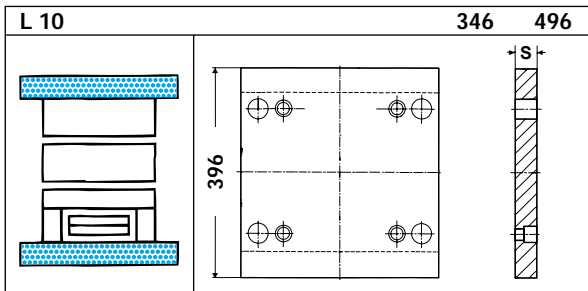

S	1730	2312					
27	•						
36	•	•					
46	•	•					

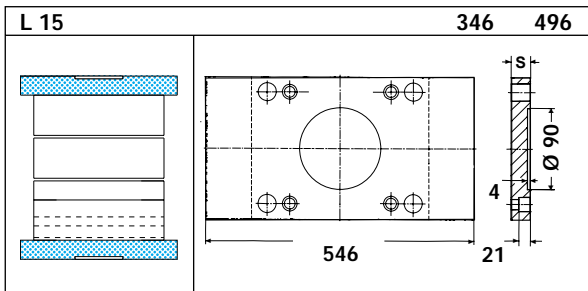

S	1730	2312					
27	•						
36	•	•					
46	•	•					

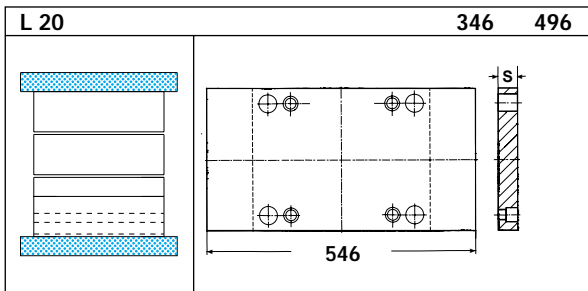

S	1730	2312					
27	•						
36	•	•					
46	•	•					

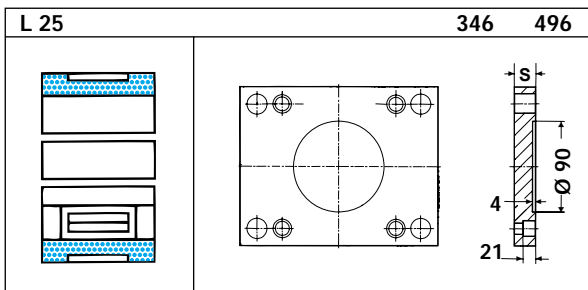

S	1730	2312					
22	•						
27	•	•					
36	•	•					

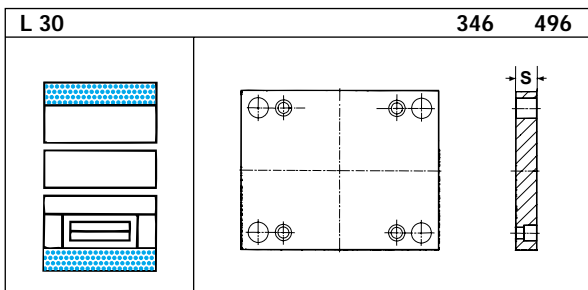

S	1730	2312					
22	•						
27	•	•					
36	•	•					

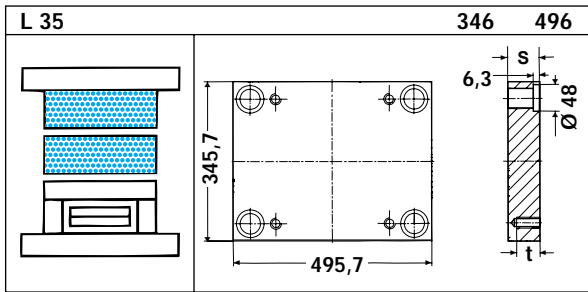

S	t	1730	2162	2085	2767	2083	2311	2312	2343
27	27	●	●	○	●		●	●	
36	26	●	●	○	●		●	●	
46	26	●	●	○	●	○	●	●	●
56	26	●	●	○	●	○	●	●	●
66	26	●	●					●	
76	26	●	●	○	●	○	●	●	●
86	26	●	●					●	
96	26	●	●	○	●	○	●	●	●
116	26	●	●	○	●	○	●	●	●

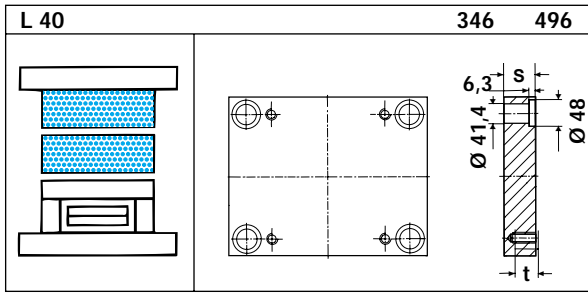

S	t	1730	2162	2085	2767	2083	2311	2312	2343
27	27		●	○	●				
36	26		●	○	●				
46	26		●	○	●	○			●
56	26		●	○	●	○			●
66	26		●						
76	26		●	○	●	○			●
86	26		●						
96	26		●	○	●	○			●
116	26		●	○	●	○			●

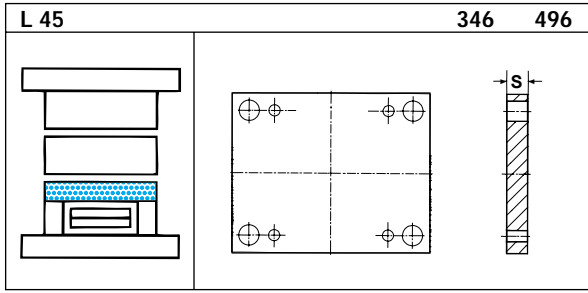

S	1730	2162	2085	2767	2083	2311	2312	2343
36	●						●	
46	●						●	

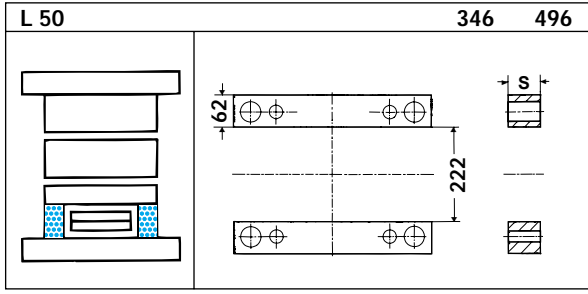

S	1730	2162	2085	2767	2083	2311	2312	2343
56	●							
66	●							
76	●							
86	●							
96	●							
116	●							
136	●							

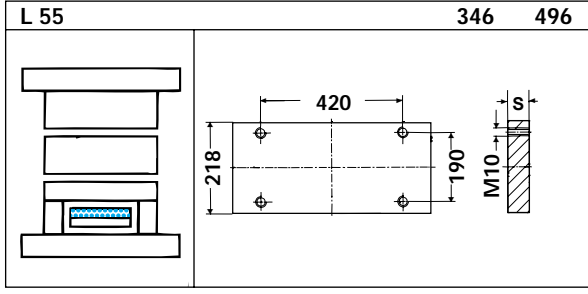

S	1730	2312	2085	2767	2083	2311	2343
17	●						

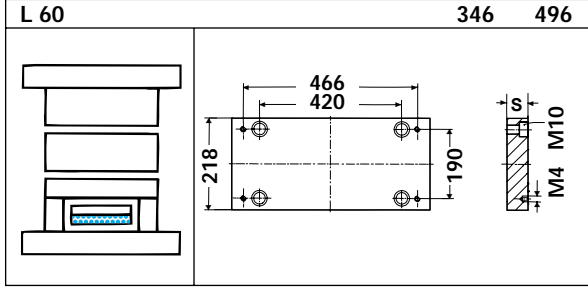

S	1730	2312	2085	2767	2083	2311	2343
22	●	●					

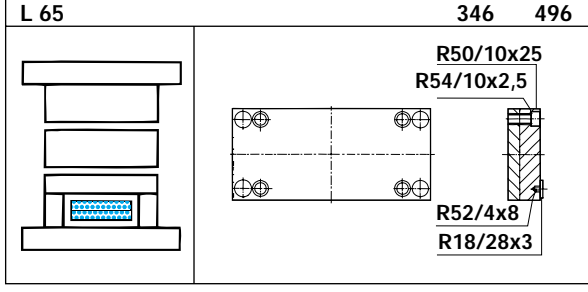

S	1730	2162	2085	2767	2083	2311	2312	2343
	●							

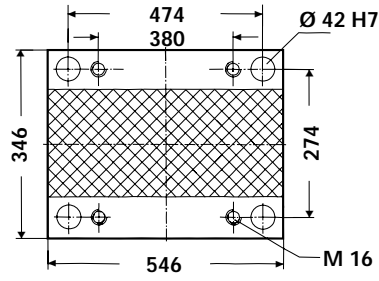

# 346 546

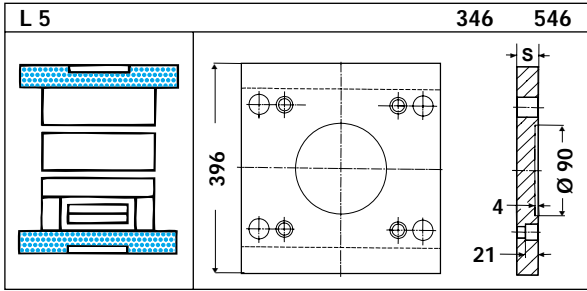

S	1730	2312							
36	•	•							
46	•	•							

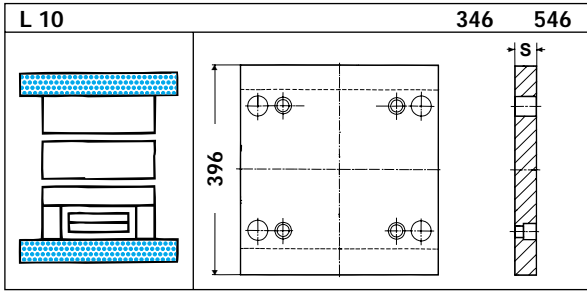

S	1730	2312							
36	•	•							
46	•	•							

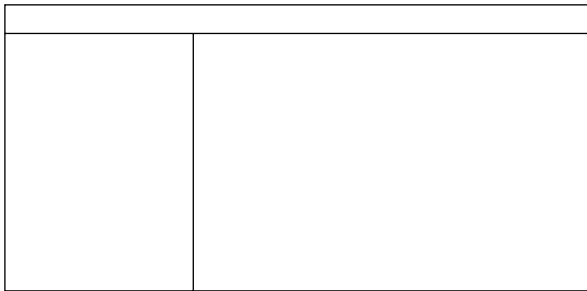

S	1730	2312							
36	•	•							
46	•	•							

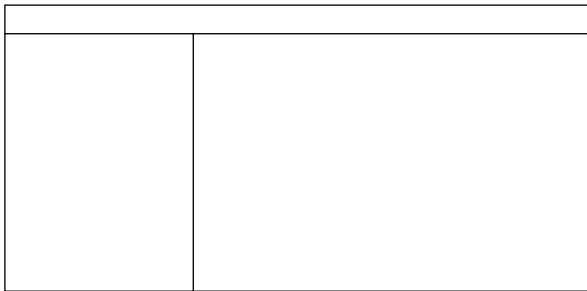

S	1730	2312							
36	•	•							
46	•	•							

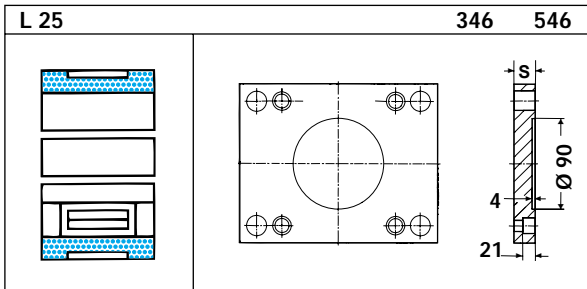

S	1730	2312							
27	•	•							
36	•	•							

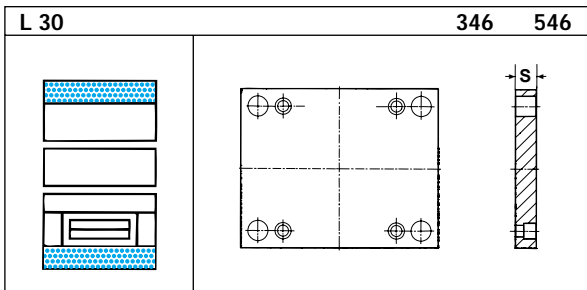

S	1730	2312							
27	•	•							
36	•	•							

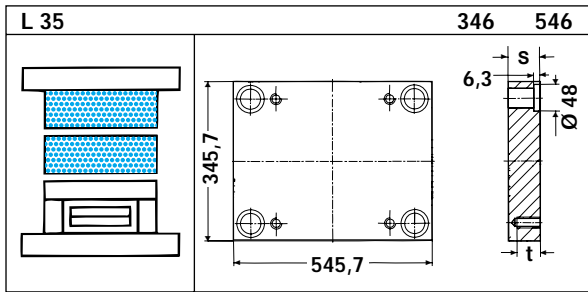

S	t	1730	2162	2085	2767	2083	2311	2312	2343
27	27	•	•				•	•	
36	26	•	•				•	•	
46	26	•	•				•	•	
56	26	•	•			○	•	•	•
66	26	•	•				•	•	
76	26	•	•			○	•	•	•
86	26	•	•				•	•	
96	26	•	•			○	•	•	•
116	26	•	•			○	•	•	•
136	26	•	•			○	•	•	•

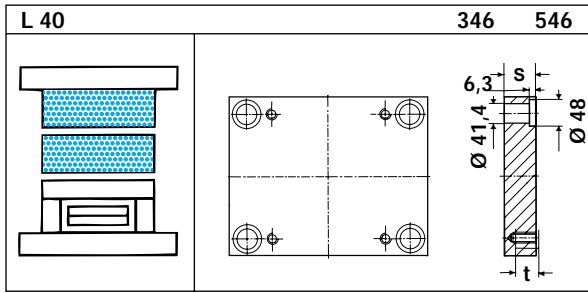

S	t	1730	2162	2085	2767	2083	2311	2312	2343
27	27		•						
36	26		•						
46	26		•						
56	26		•						•
66	26		•						
76	26		•						•
86	26		•						
96	26		•						•
116	26		•						•
136	26		•						•

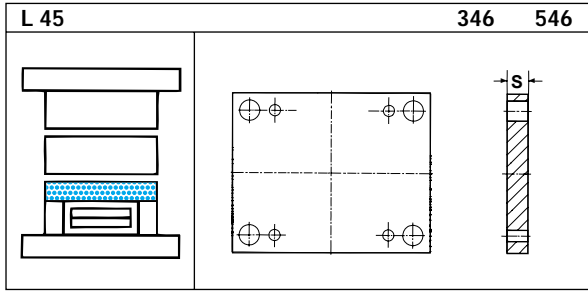

S	t	1730	2162	2085	2767	2083	2311	2312	2343
36		•							
46		•						•	

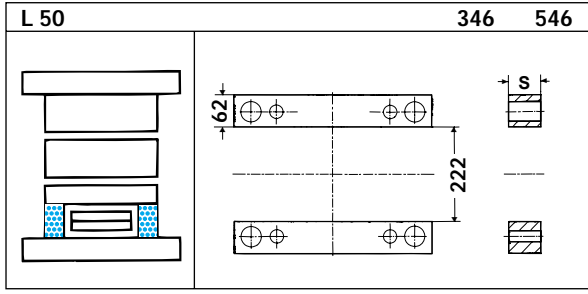

S	t	1730	2162	2085	2767	2083	2311	2312	2343
66		•							
76		•							
86		•							
96		•							
116		•							
136		•							

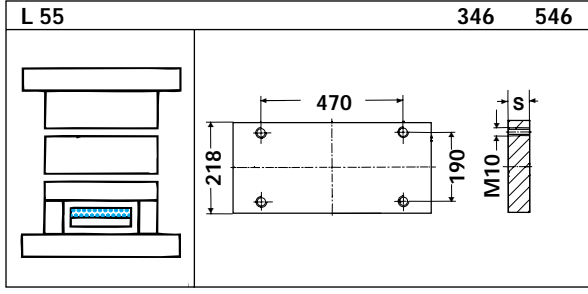

S	t	1730	2312	2085	2767	2083	2311	2312	2343
22		•							

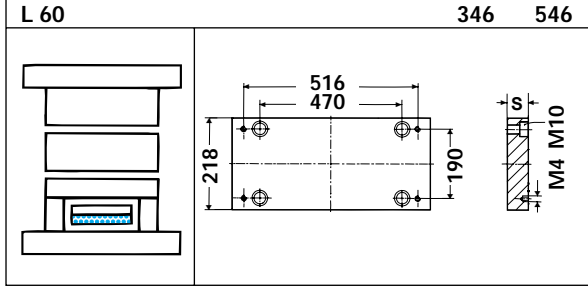

S	t	1730	2312	2085	2767	2083	2311	2312	2343
27		•	•						

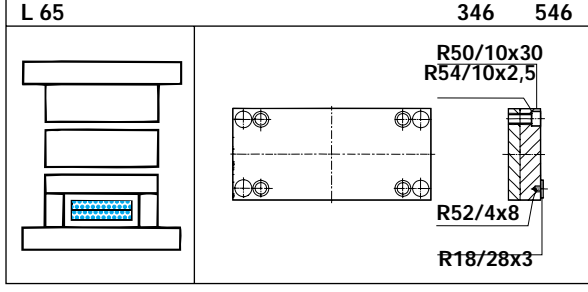

S	t	1730	2312	2085	2767	2083	2311	2312	2343
		•							

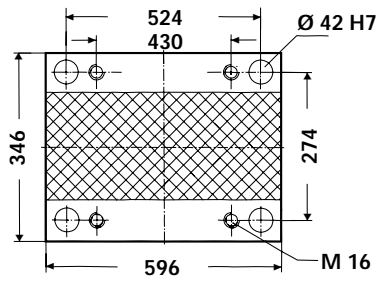

**346 596**

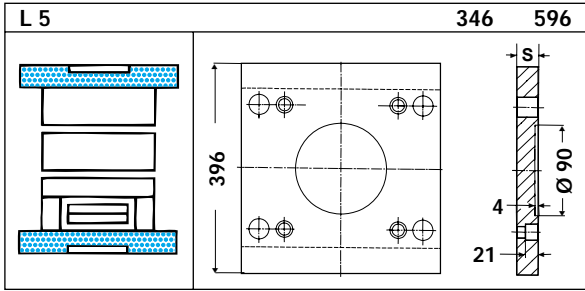

S	1730	2312					
36	●						
46	●	●					

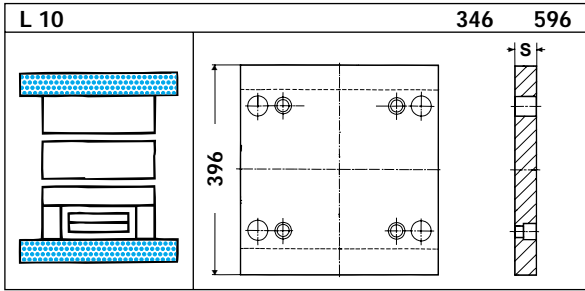

S	1730	2312					
36	●						
46	●	●					

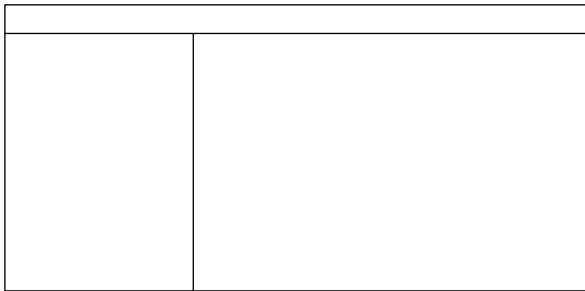

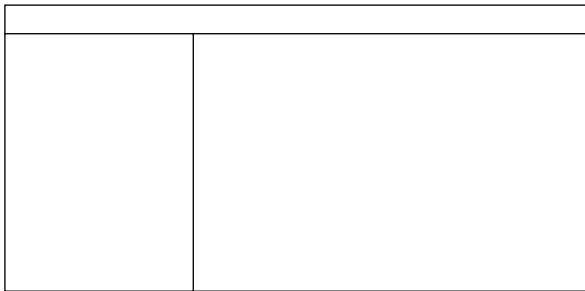

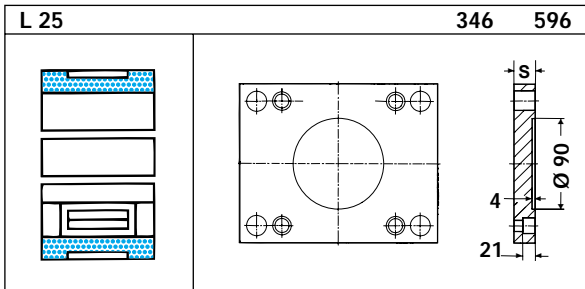

S	1730	2312					
27	●						
36	●	●					

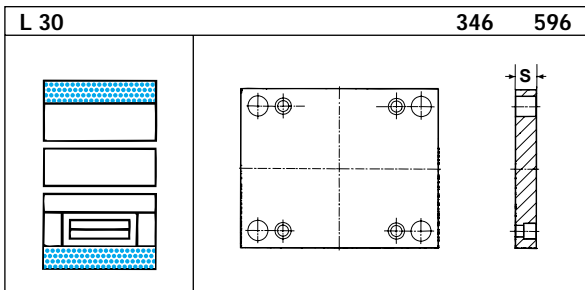

S	1730	2312					
27	●						
36	●	●					

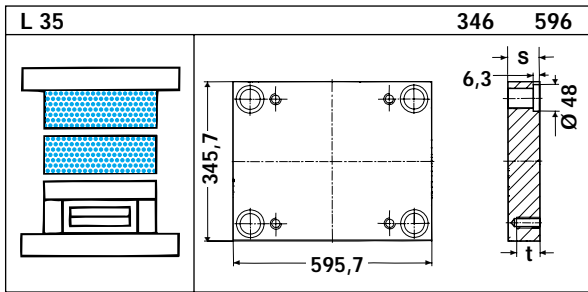

S	t	1730	2162	2085	2767	2083	2311	2312	2343
27	27	•						•	
36	26	•	•				•	•	
46	26	•	•				•	•	
56	26	•	•				•	•	•
66	26	•					•	•	
76	26	•	•				•	•	•
86	26	•					•	•	
96	26	•	•				•	•	•
116	26	•	•				•	•	•
136	26	•	•				•	•	•

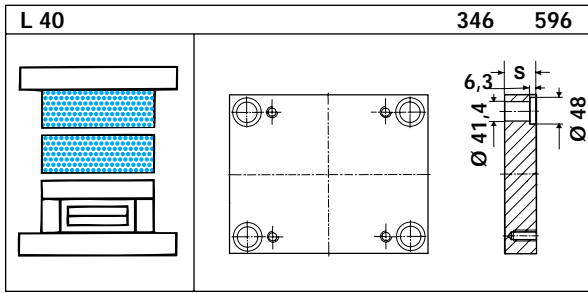

S	t	1730	2162	2085	2767	2083	2311	2312	2343
36	26		•						
46	26		•						
56	26		•						•
66	26								•
76	26		•						•
86	26								•
96	26		•						•
116	26		•						•
136	26		•						•

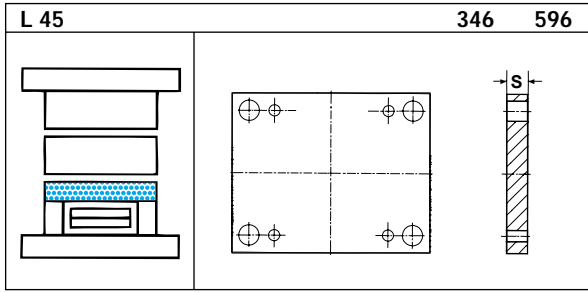

S	t	1730	2162	2085	2767	2083	2311	2312	2343
36	26	•							
46	26	•						•	

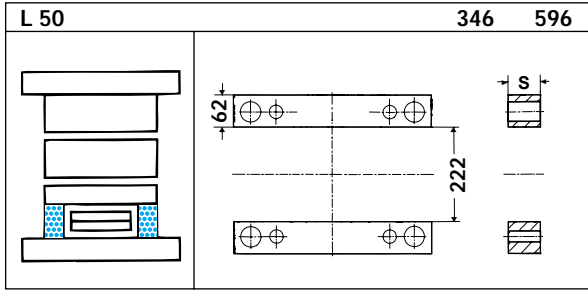

S	t	1730	2162	2085	2767	2083	2311	2312	2343
66	26	•							
76	26	•							
86	26	•							
96	26	•							
116	26	•							
136	26	•							

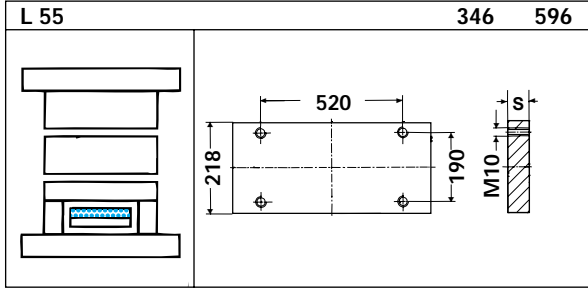

S	t	1730	2312	2085	2767	2083	2311	2312	2343
22	26	•							

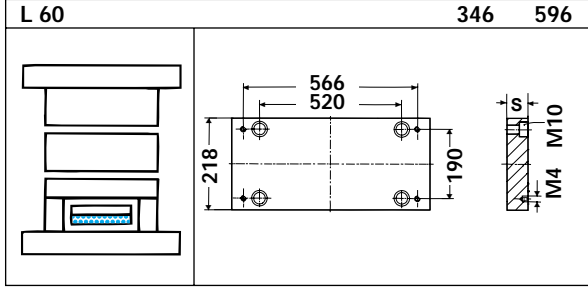

S	t	1730	2312	2085	2767	2083	2311	2312	2343
27	26	•	•						

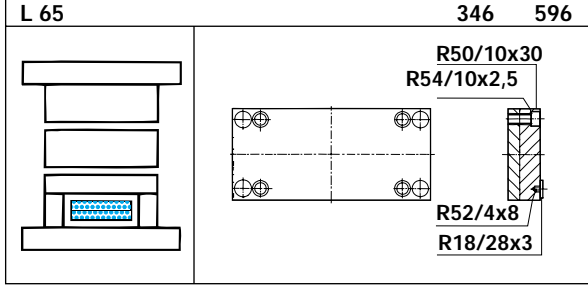

S	t	1730	2312	2085	2767	2083	2311	2312	2343
	26	•							



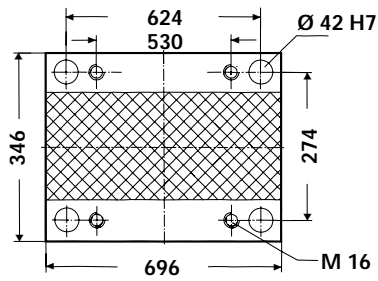

# 346 696

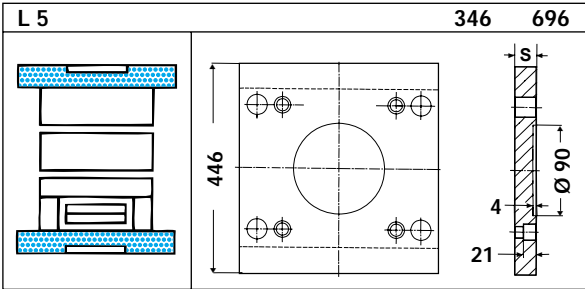

S	1730	2312							
36	•								
46	•	•							

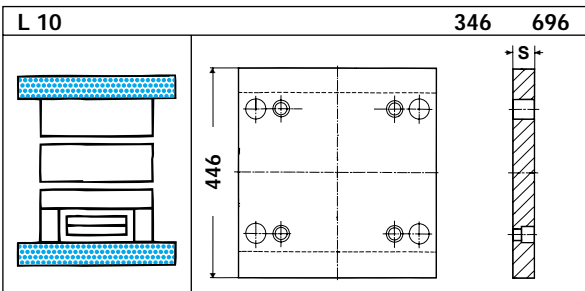

S	1730	2312							
36	•								
46	•	•							

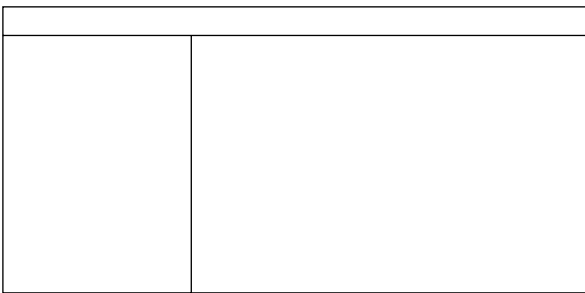

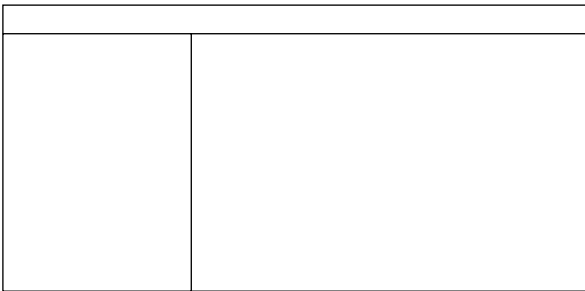

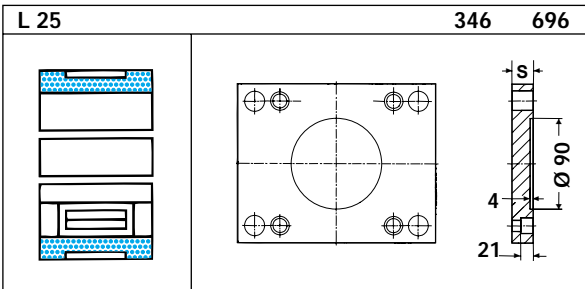

S	1730	2312							
27	•								
36	•	•							

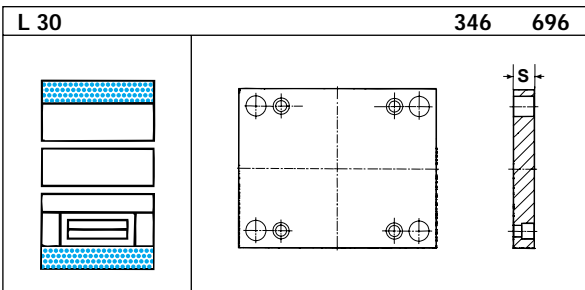

S	1730	2312							
27	•								
36	•	•							

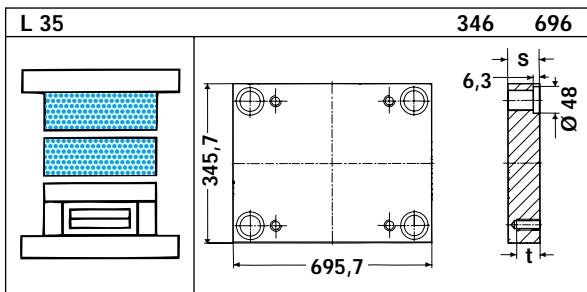

S	t	1730	2162	2085	2767	2083	2311	2312	2343
36	26	•					•	•	
46	26	•					•	•	
56	26	•					•	•	
66	26	•					•	•	
76	26	•					•	•	
86	26	•					•	•	
96	26	•					•	•	
116	26	•					•	•	
136	26	•					•	•	

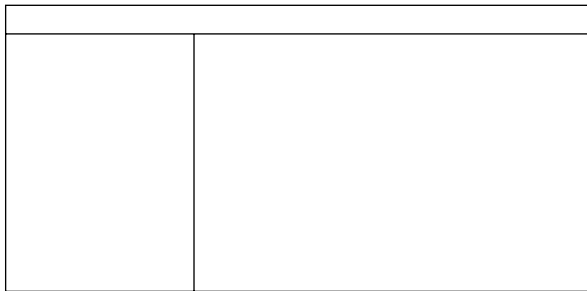

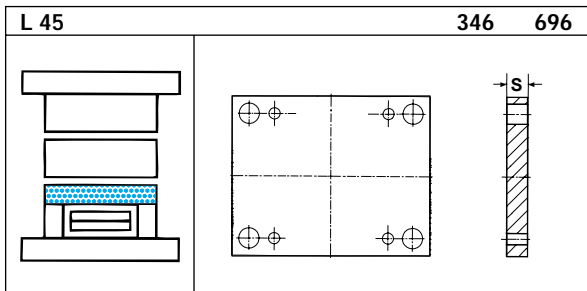
S	1730	2162	2085	2767	2083	2311	2312	2343
36	•							
46	•						•	

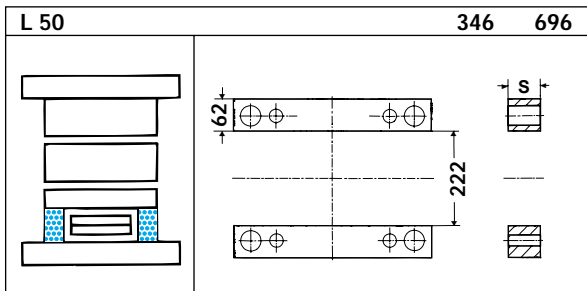

S	1730							
76	•							
86	•							
96	•							
116	•							
136	•							

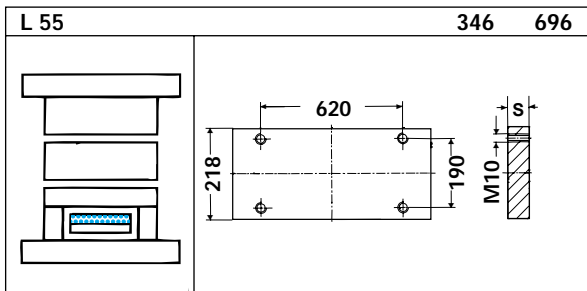

S	1730	2312						
22	•							

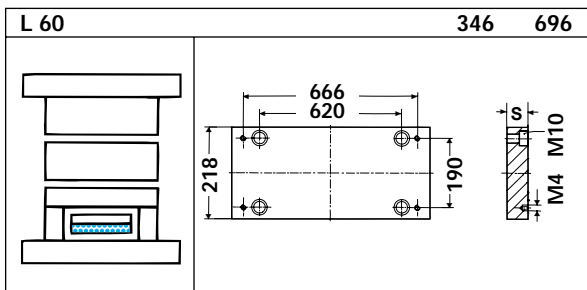

S	1730	2312						
27	•	•						

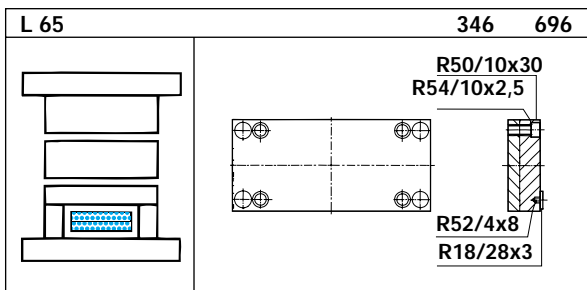

S	1730	2312						
	•							

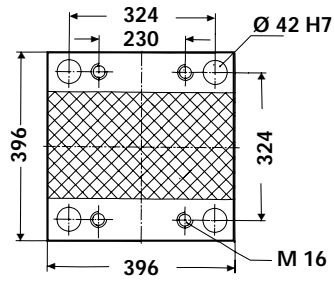

**396 396**

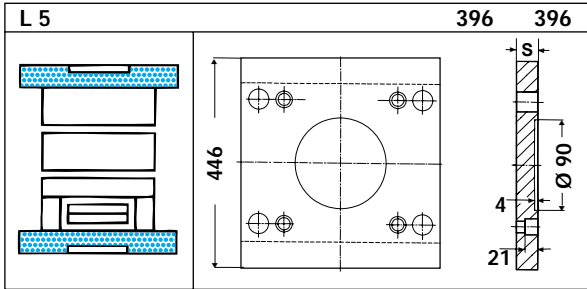

S	1730	2312							
27	•								
36	•	•							
46	•	•							

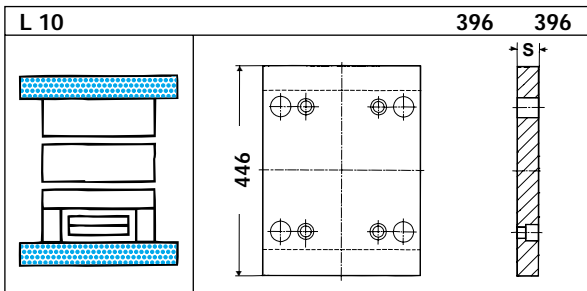

S	1730	2312							
27	•								
36	•	•							
46	•	•							

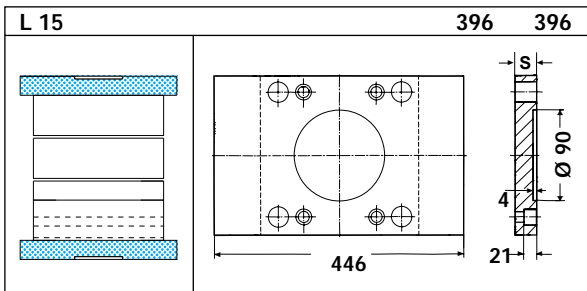

S	1730	2312							
27	•								
36	•	•							
46	•	•							

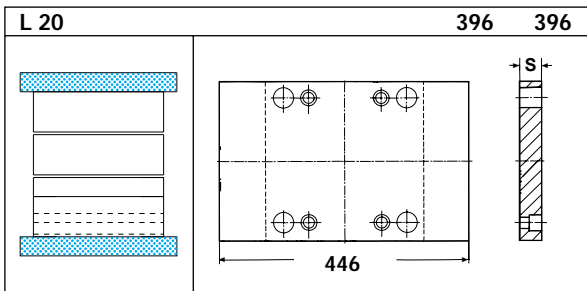

S	1730	2312							
27	•								
36	•	•							
46	•	•							

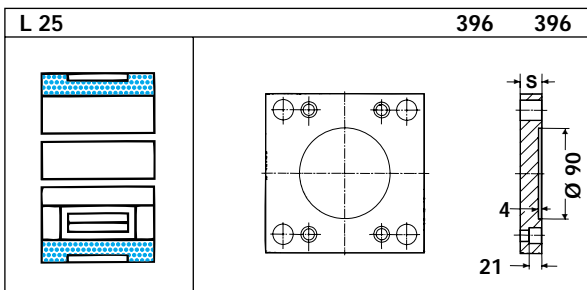

S	1730	2312							
22	•								
27	•	•							
36	•	•							

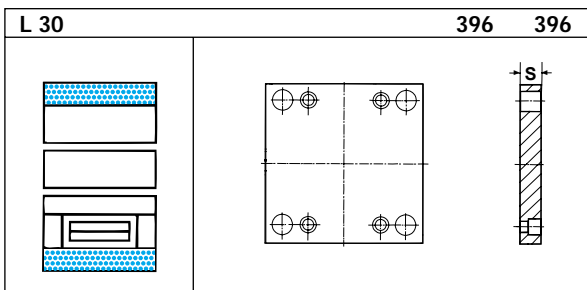

S	1730	2312							
22	•								
27	•	•							
36	•	•							

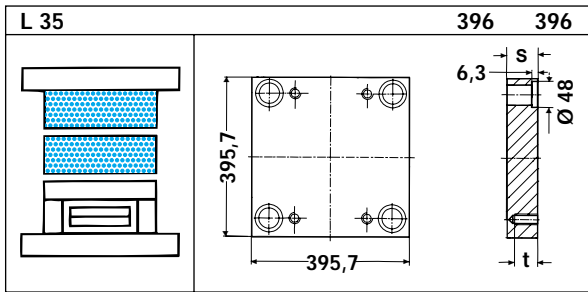

S	t	1730	2162	2085	2767	2083	2311	2312	2343
27	27	●	●	○	●		●	●	
36	26	●	●	○	●		●	●	
46	26	●	●	○	●		●	●	
56	26	●	●	○	●		●	●	●
66	26	●						●	
76	26	●	●	○	●		●	●	●
86	26	●						●	
96	26	●	●	○	●		●	●	●
116	26	●	●	○	●		●	●	●

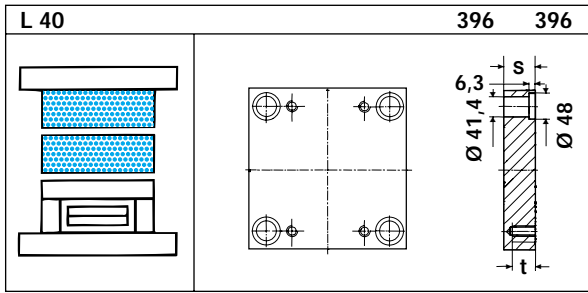

S	t	1730	2162	2085	2767	2083	2311	2312	2343
27	27		●	○	●				
36	26		●	○	●				
46	26		●	○	●				
56	26		●	○	●				●
66	26								
76	26		●	○	●				●
86	26								
96	26		●	○	●				●
116	26		●	○	●				●

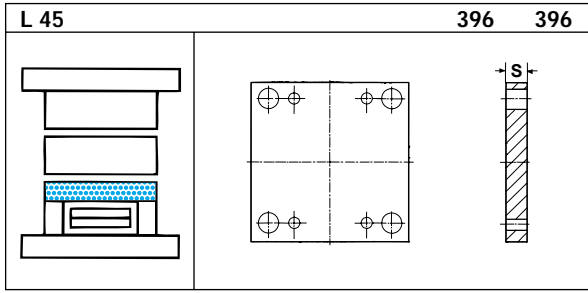

S	t	1730	2162	2085	2767	2083	2311	2312	2343
36		●						●	
46		●						●	

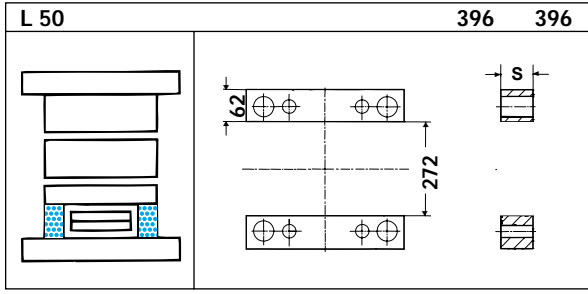

S	t	1730	2162	2085	2767	2083	2311	2312	2343
56		●							
66		●							
76		●							
86		●							
96		●							
116		●							

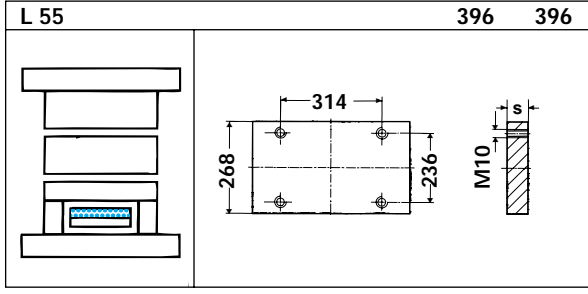

S	t	1730	2312	2085	2767	2083	2311	2312	2343
17		●							

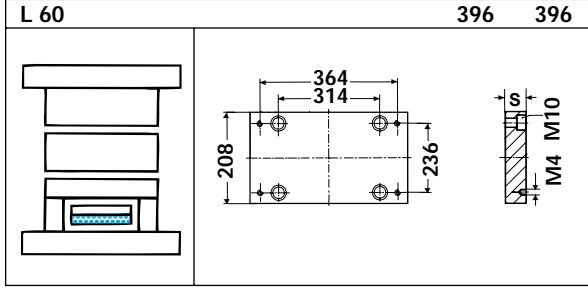

S	t	1730	2312	2085	2767	2083	2311	2312	2343
22		●	●						

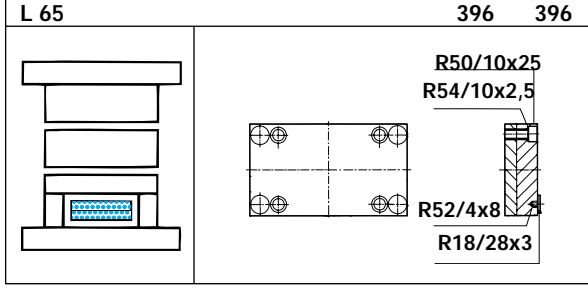

S	t	1730	2312	2085	2767	2083	2311	2312	2343
		●							



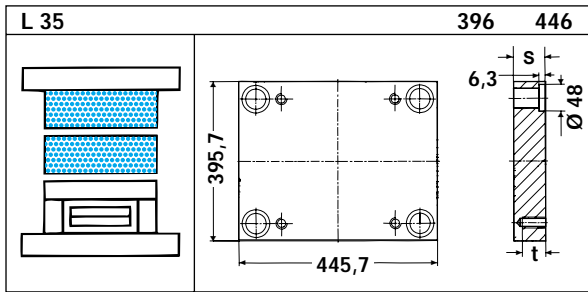

S	t	1730	2162	2085	2767	2083	2311	2312	2343
27	27	•						•	
36	26	•	•				•	•	
46	26	•	•				•	•	
56	26	•	•				•	•	•
66	26	•					•	•	
76	26	•	•				•	•	•
86	26	•					•	•	
96	26	•	•				•	•	•
116	26	•	•				•	•	•

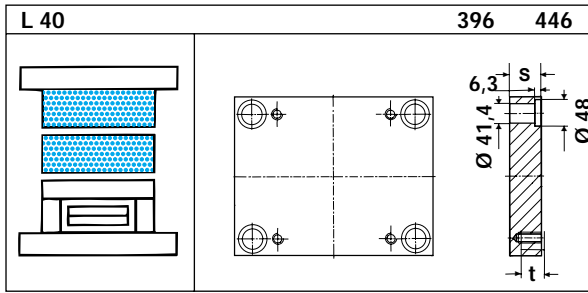

S	t	1730	2162	2085	2767	2083	2311	2312	2343
36	26		•						
46	26		•						
56	26		•						•
66	26								
76	26		•						•
86	26								
96	26		•						•
116	26		•						•

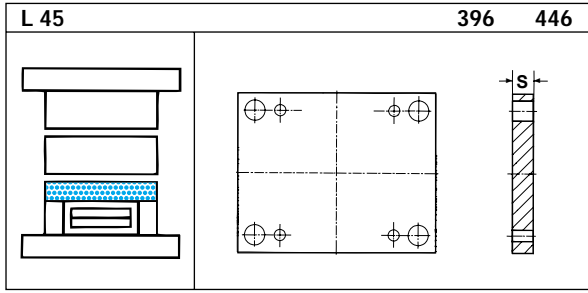

S	t	1730	2162	2085	2767	2083	2311	2312	2343
36	26	•							
46	26	•						•	

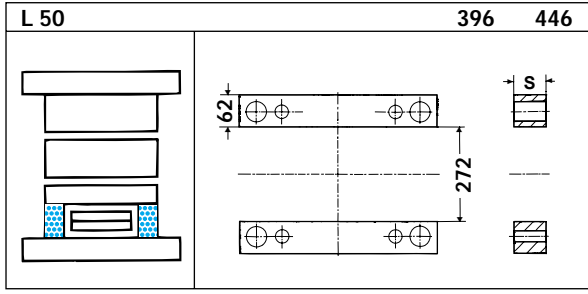

S	t	1730	2162	2085	2767	2083	2311	2312	2343
56	26	•							
66	26	•							
76	26	•							
86	26	•							
96	26	•							
116	26	•							

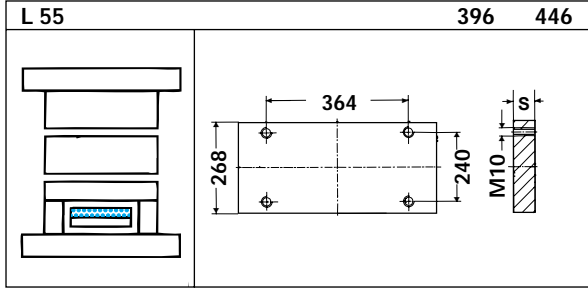

S	t	1730	2162	2085	2767	2083	2311	2312	2343
17	26	•							

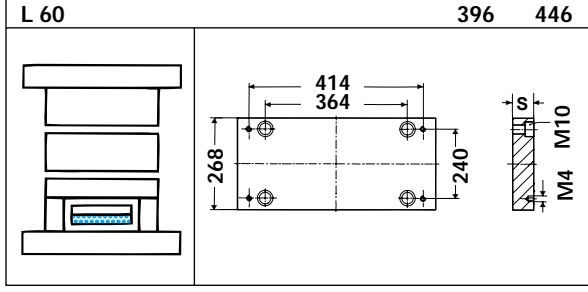

S	t	1730	2162	2085	2767	2083	2311	2312	2343
22	26	•	•						

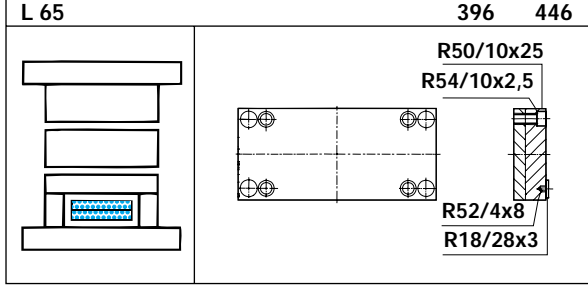

S	t	1730	2162	2085	2767	2083	2311	2312	2343
	26	•							

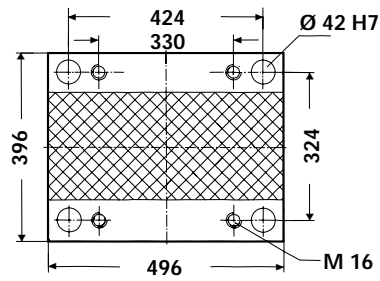

**396 496**

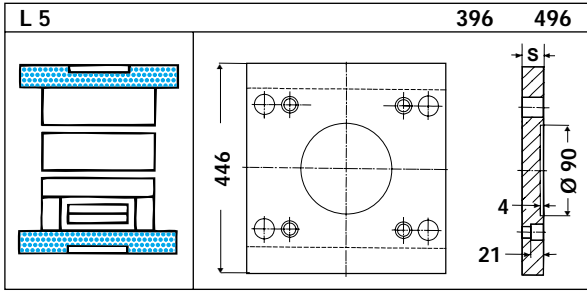

S	1730	2312						
36	•	•						
46	•	•						

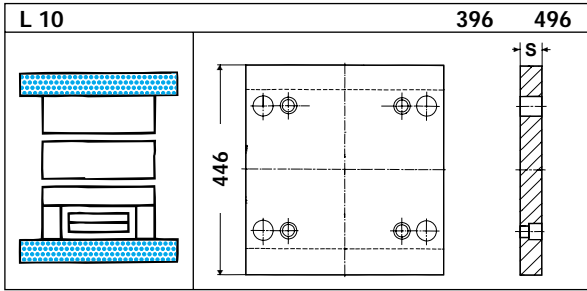

S	1730	2312						
36	•	•						
46	•	•						

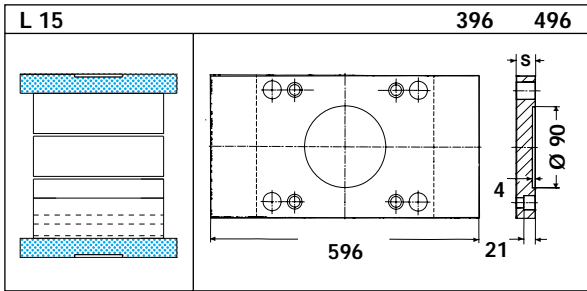

S	1730	2312						
36	•	•						
46	•	•						

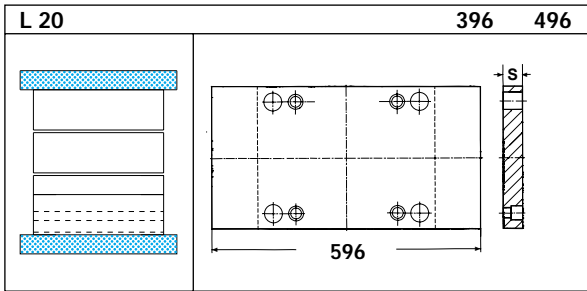

S	1730	2312						
36	•	•						
46	•	•						

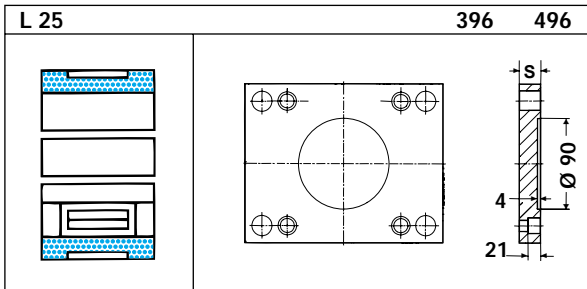

S	1730	2312						
27	•	•						
36	•	•						

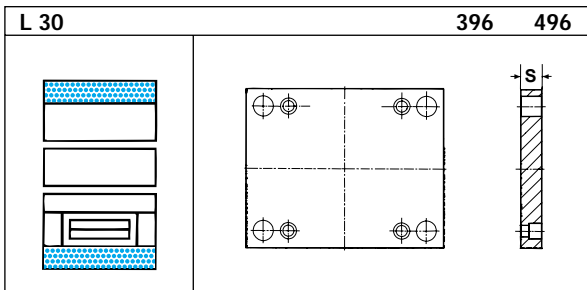

S	1730	2312						
27	•	•						
36	•	•						

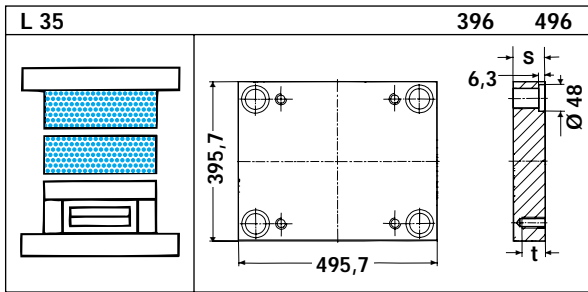

S	t	1730	2162	2085	2767	2083	2311	2312	2343
27	27	•						•	
36	26	•	•				•	•	
46	26	•	•				•	•	
56	26	•	•				•	•	•
66	26	•					•	•	
76	26	•	•				•	•	•
86	26	•					•	•	
96	26	•	•				•	•	•
116	26	•	•				•	•	•
136	26	•	•				•	•	•

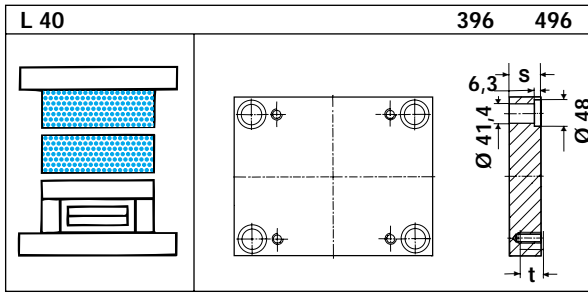

S	t	1730	2162	2085	2767	2083	2311	2312	2343
36	27		•						
46	26		•						
56	26		•						•
66	26								•
76	26		•						•
86	26								•
96	26		•						•
116	26		•						•
136	26		•						•

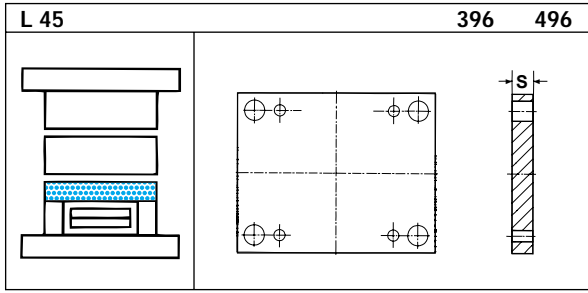

S	t	1730	2162	2085	2767	2083	2311	2312	2343
36		•							
46		•						•	

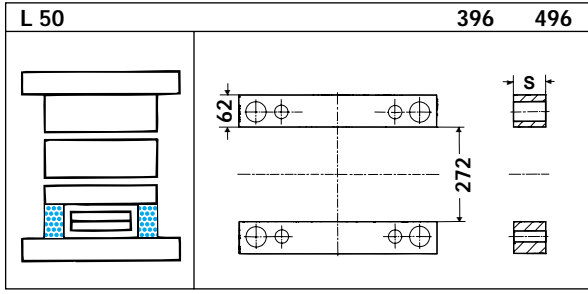

S	t	1730	2312						
66		•							
76		•							
86		•							
96		•							
116		•							
136		•							

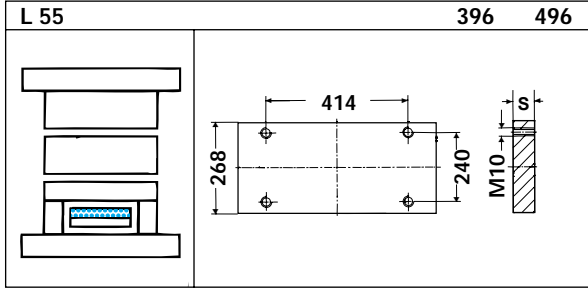

S	t	1730	2312						
22		•							

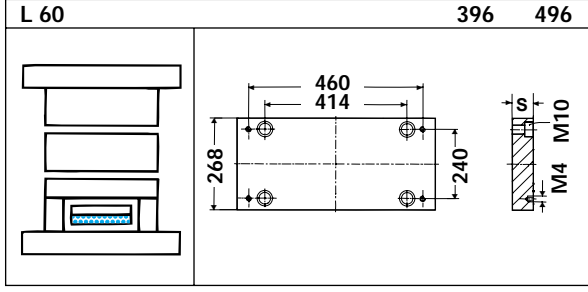

S	t	1730	2312						
27		•	•						

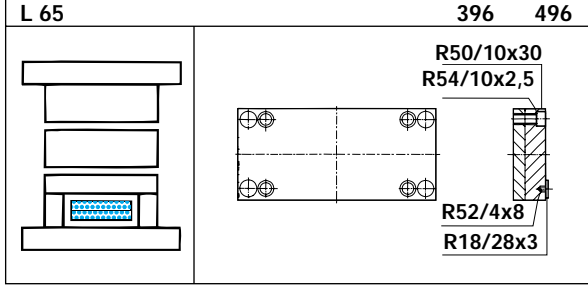

S	t	1730	2312						
		•							



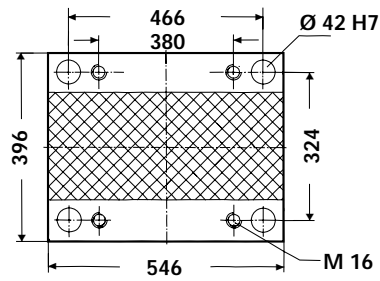

# 396 546

**L 5** 396 546

S	1730	2312						
36	•	•						
46	•	•						

**L 10** 396 546

S	1730	2312						
36	•	•						
46	•	•						



**L 25** 396 546

S	1730	2312						
27	•	•						
36	•	•						

**L 30** 396 546

S	1730	2312						
27	•	•						
36	•	•						

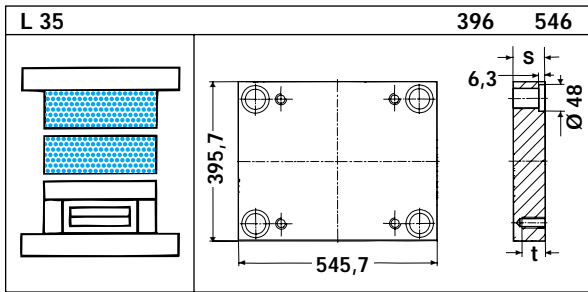

S	t	1730	2162	2085	2767	2083	2311	2312	2343
27	27	●		○	●		●	●	
36	26	●	●	○	●		●	●	
46	26	●	●	○	●		●	●	
56	26	●	●	○	●		●	●	●
66	26	●						●	
76	26	●	●	○	●		●	●	●
86	26	●						●	
96	26	●	●	○	●		●	●	●
116	26	●	●	○	●		●	●	●
136	26	●	●	○	●		●	●	●

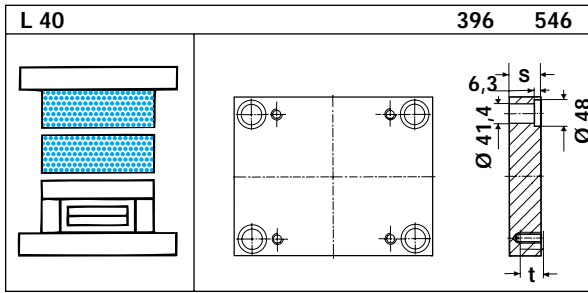

S	t	1730	2162	2085	2767	2083	2311	2312	2343
27	27			○	●				
36	26		●	○	●				
46	26		●	○	●				
56	26		●	○	●				●
66	26								
76	26		●	○	●				●
86	26								
96	26		●	○	●				●
116	26		●	○	●				●
136	26		●	○	●				●

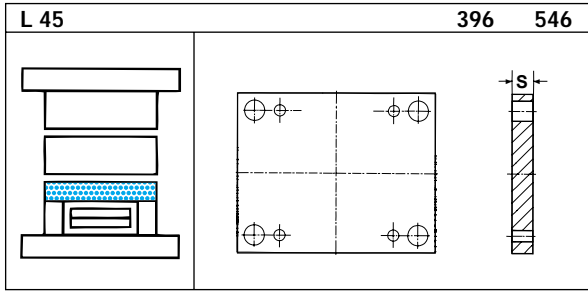

S	t	1730	2162	2085	2767	2083	2311	2312	2343
46		●						●	
56		●						●	

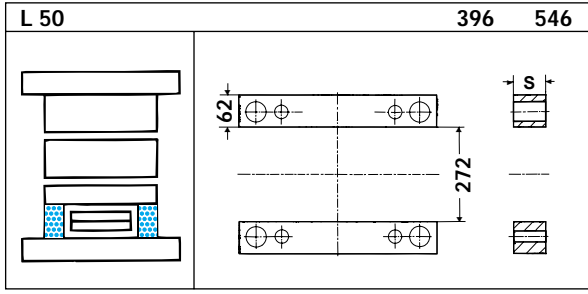

S	t	1730	2162	2085	2767	2083	2311	2312	2343
66		●							
76		●							
86		●							
96		●							
116		●							
136		●							

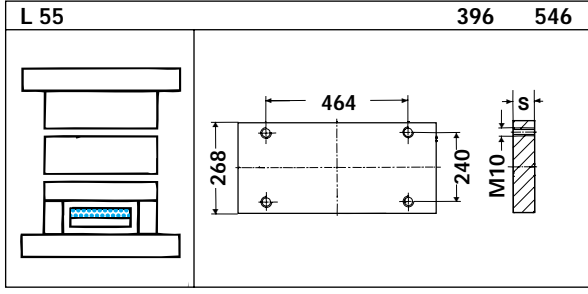

S	t	1730	2312	2085	2767	2083	2311	2312	2343
17		●							

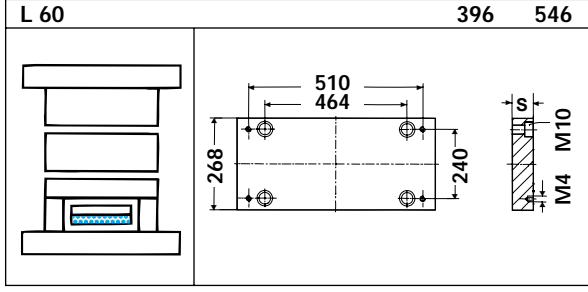

S	t	1730	2312	2085	2767	2083	2311	2312	2343
27		●	●						

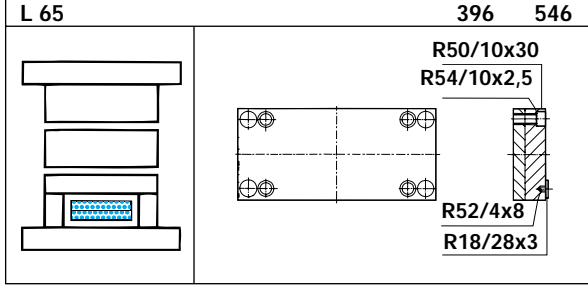

S	t	1730	2312	2085	2767	2083	2311	2312	2343
		●							

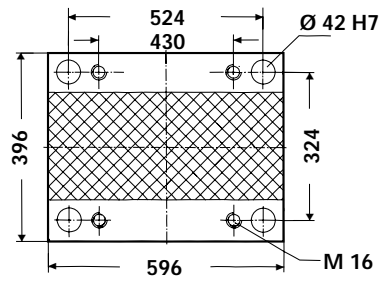

# 396 596

**L 5** 396 596

S	1730	2312							
36	•								
46	•	•							

**L 10** 396 596

S	1730	2312							
36	•								
46	•	•							

**L 15** 396 596

S	1730	2312							
36	•								
46	•	•							

**L 20** 396 596

S	1730	2312							
36	•								
46	•	•							

**L 25** 396 596

S	1730	2312							
27	•								
36	•	•							

**L 30** 396 596

S	1730	2312							
27	•								
36	•	•							

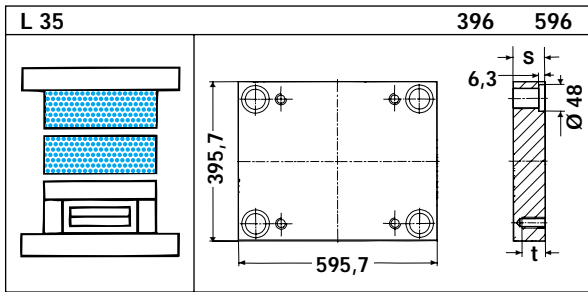

S	t	1730	2162	2085	2767	2083	2311	2312	2343
36	26	•					•	•	
46	26	•					•	•	
56	26	•					•		•
66	26	•					•	•	
76	26	•					•	•	•
86	26	•					•	•	
96	26	•					•	•	•
116	26	•					•	•	•
136	26	•					•	•	•

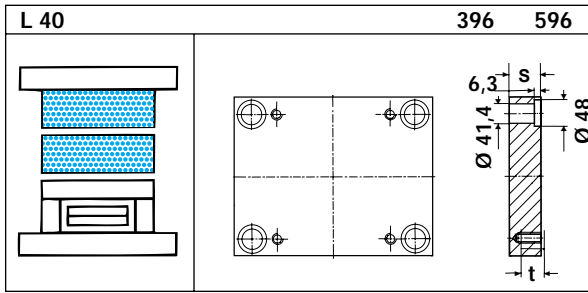

S	t	1730	2162	2085	2767	2083	2311	2312	2343
36	26								
46	26								
56	26								•
66	26								•
76	26								•
86	26								•
96	26								•
116	26								•
136	26								•

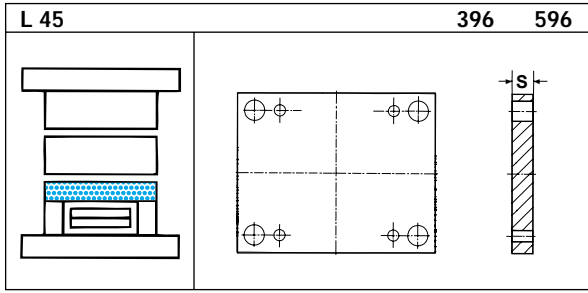

S	t	1730	2162	2085	2767	2083	2311	2312	2343
46		•						•	
56		•						•	

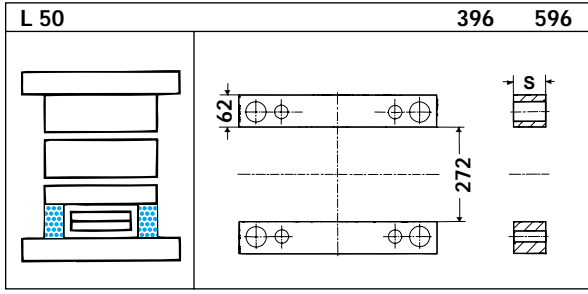

S	t	1730	2162	2085	2767	2083	2311	2312	2343
66		•							
76		•							
86		•							
96		•							
116		•							
136		•							

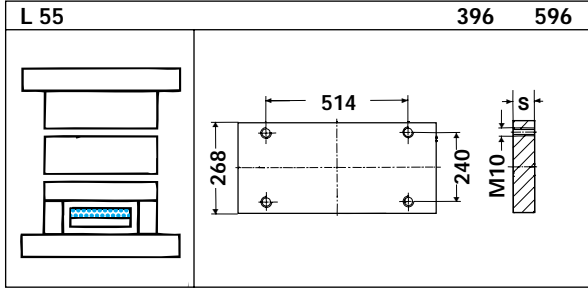

S	t	1730	2312	2085	2767	2083	2311	2312	2343
22		•							

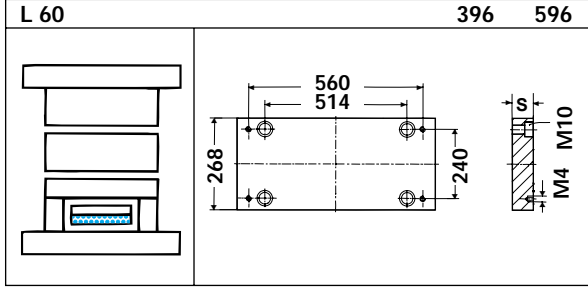

S	t	1730	2312	2085	2767	2083	2311	2312	2343
27		•	•						

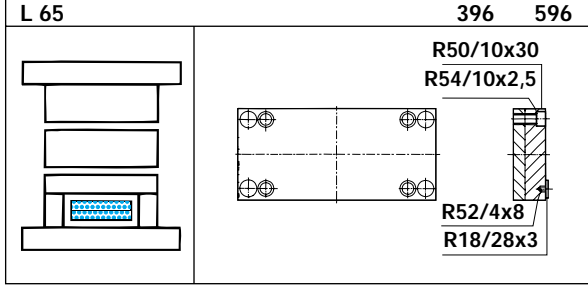

S	t	1730	2312	2085	2767	2083	2311	2312	2343
		•							

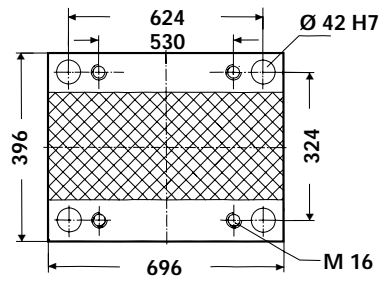

**396 696**

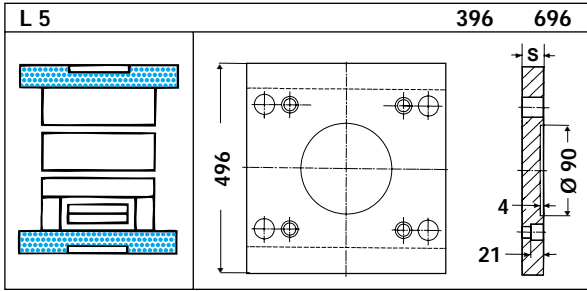

S	1730	2312						
46	•							
56	•	•						

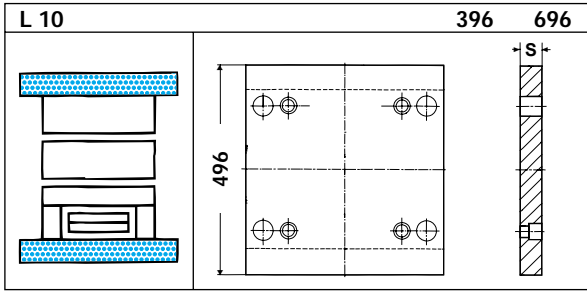

S	1730	2312						
46	•							
56	•	•						

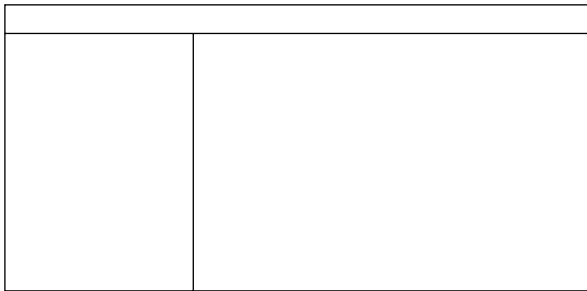

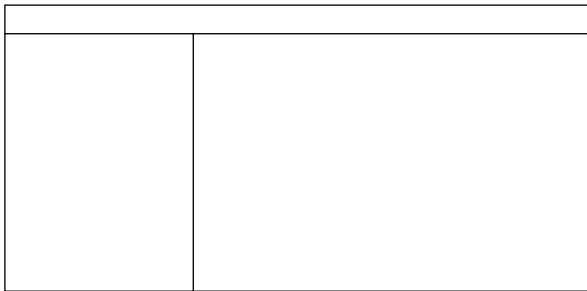

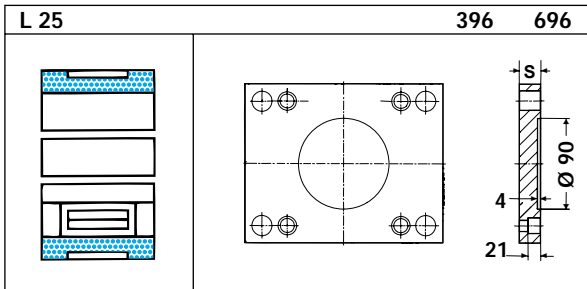

S	1730	2312						
36	•							
46	•	•						

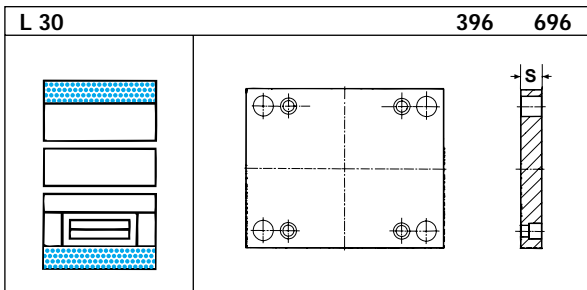

S	1730	2312						
36	•							
46	•	•						

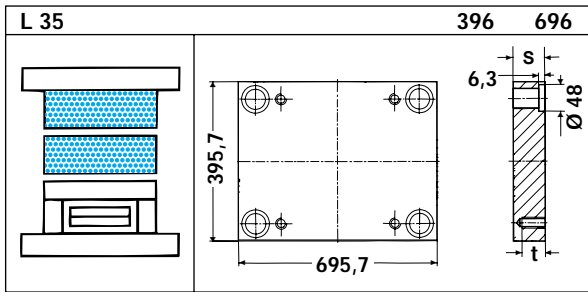

S	t	1730	2162	2085	2767	2083	2311	2312	2343
36	26	•						•	
46	26	•					•	•	
56	26	•					•	•	
66	26	•					•	•	
76	26	•					•	•	
86	26	•					•	•	
96	26	•					•	•	
116	26	•					•	•	
136	26	•					•	•	
156	26	•					•	•	

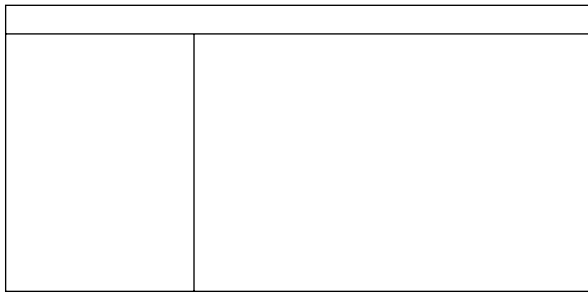

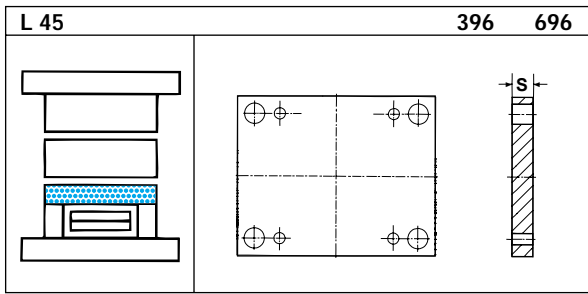
S	1730	2162	2085	2767	2083	2311	2312	2343
46	•						•	
56	•						•	

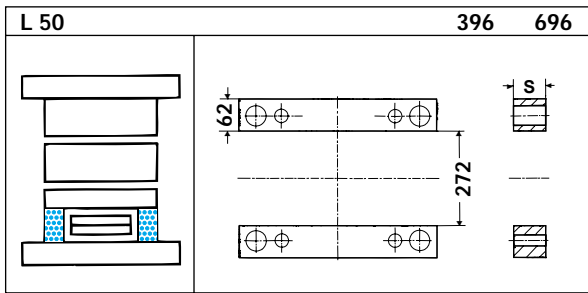

S	1730	2162	2085	2767	2083	2311	2312	2343
76	•							
86	•							
96	•							
116	•							
136	•							

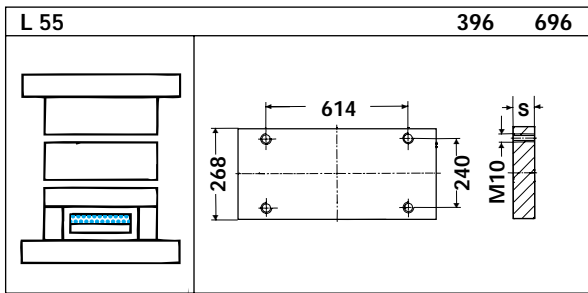

S	1730	2312	2085	2767	2083	2311	2312	2343
27	•							

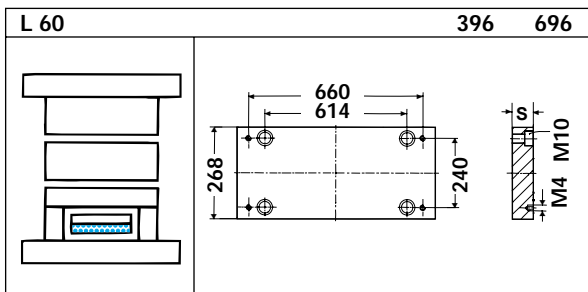

S	1730	2312	2085	2767	2083	2311	2312	2343
36	•	•						

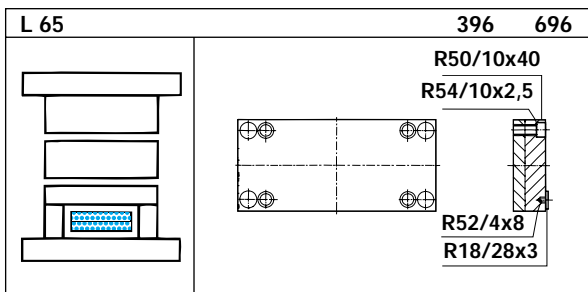

S	1730	2312	2085	2767	2083	2311	2312	2343
	•							

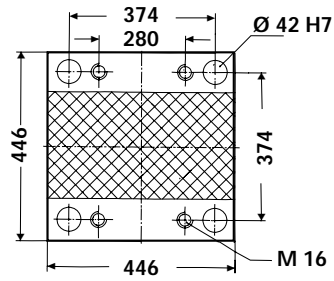

**446 446**

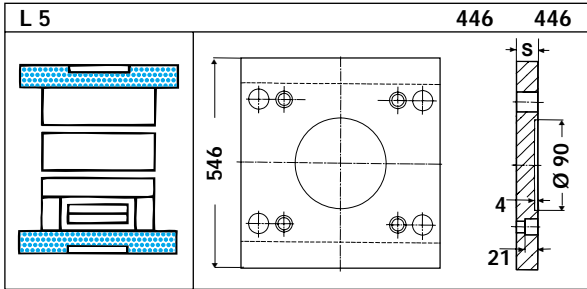

S	1730	2312						
36	•	•						
46	•	•						

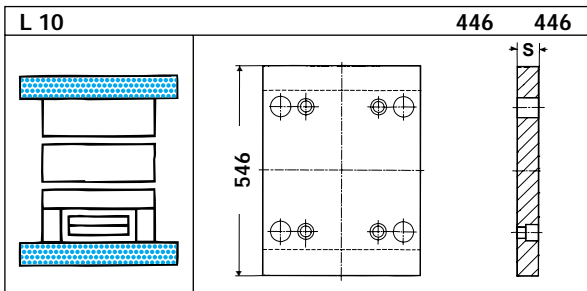

S	1730	2312						
36	•	•						
46	•	•						

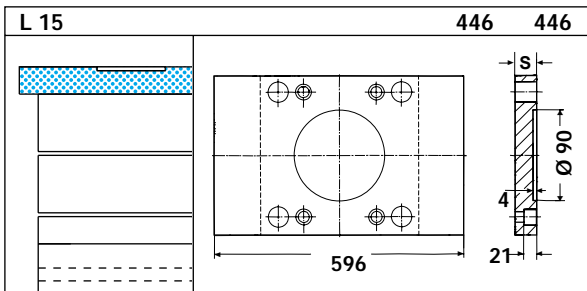

S	1730	2312						
36	•	•						
46	•	•						

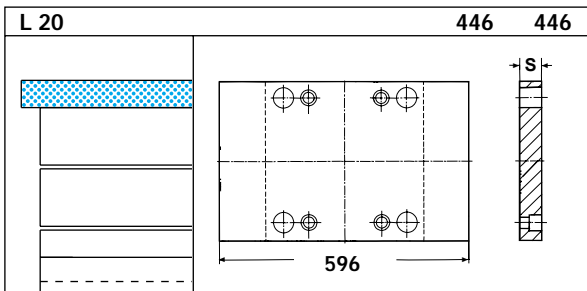

S	1730	2312						
36	•	•						
46	•	•						

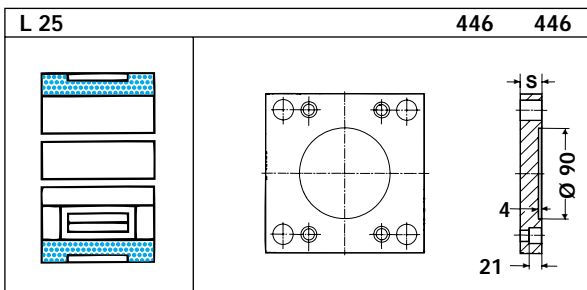

S	1730	2312						
27	•							
36	•	•						

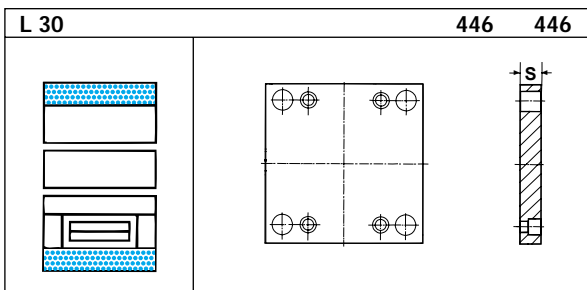

S	1730	2312						
27	•							
36	•	•						

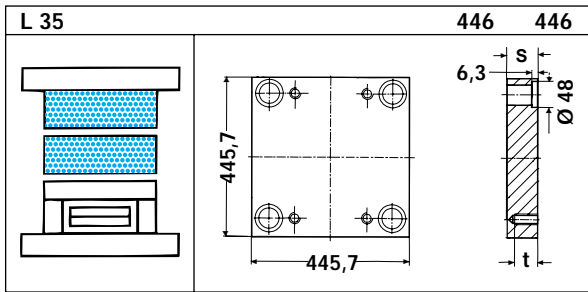

S	t	1730	2162	2085	2767	2083	2311	2312	2343
36	26	•	•				•	•	
46	26	•	•				•	•	
56	26	•	•				•	•	•
66	26	•	•				•	•	
76	26	•	•				•	•	•
86	26	•	•				•	•	
96	26	•	•				•	•	•
116	26	•	•				•	•	•

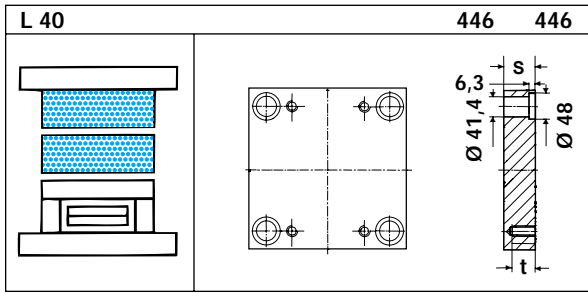

S	t	1730	2162	2085	2767	2083	2311	2312	2343
36	26		•						
46	26		•						
56	26		•						•
66	26		•						
76	26		•						•
86	26		•						
96	26		•						•
116	26		•						•

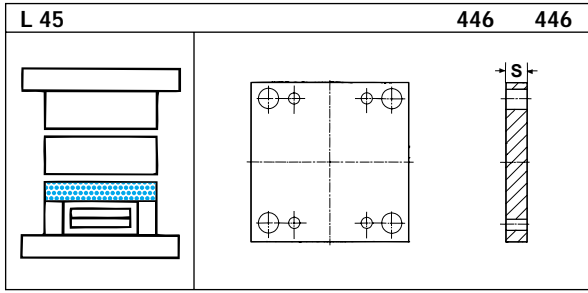

S	t	1730	2162	2085	2767	2083	2311	2312	2343
36	26	•							
46	26	•						•	

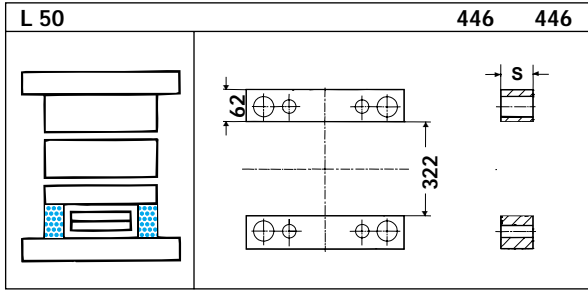

S	t	1730	2162	2085	2767	2083	2311	2312	2343
56	26	•							
66	26	•							
76	26	•							
86	26	•							
96	26	•							
116	26	•							

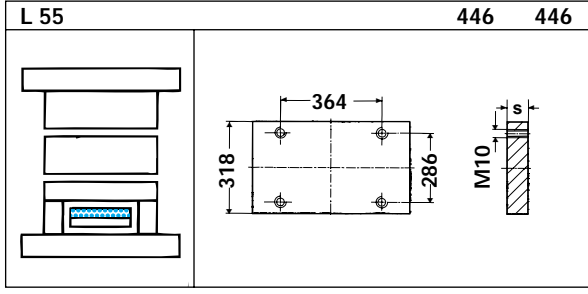

S	t	1730	2312	2085	2767	2083	2311	2312	2343
17	26	•							

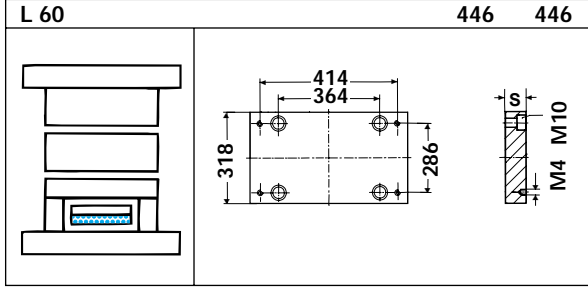

S	t	1730	2312	2085	2767	2083	2311	2312	2343
27	26	•	•						

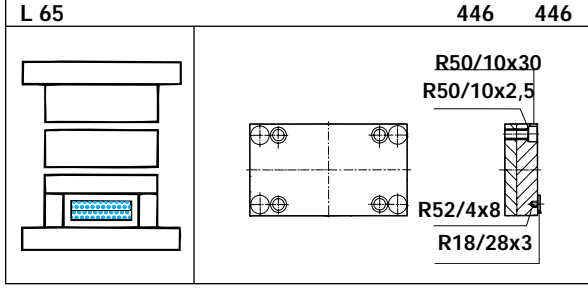

S	t	1730	2312	2085	2767	2083	2311	2312	2343
	26	•							



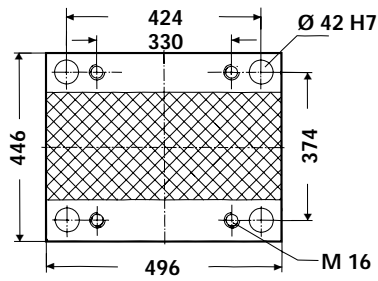

**446 496**

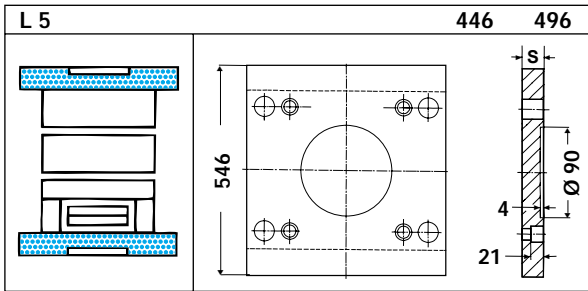

S	1730	2312							
36	•								
46	•	•							

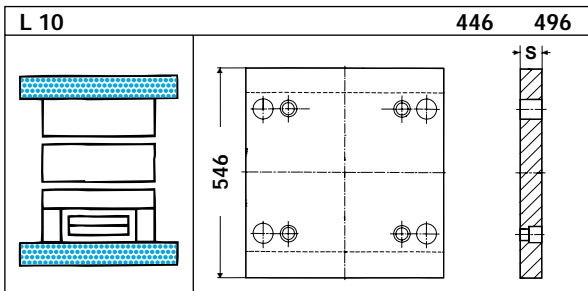

S	1730	2312							
36	•								
46	•	•							

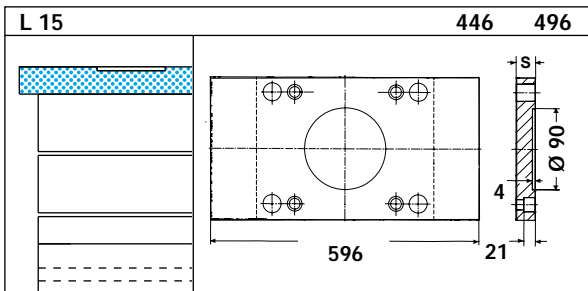

S	1730	2312							
36	•								
46	•	•							

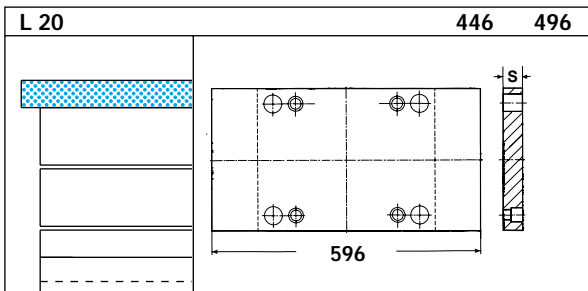

S	1730	2312							
36	•								
46	•	•							

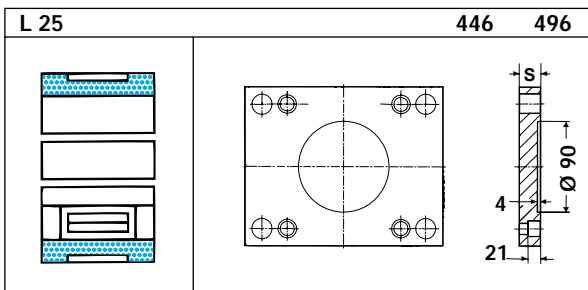

S	1730	2312							
27	•								
36	•	•							

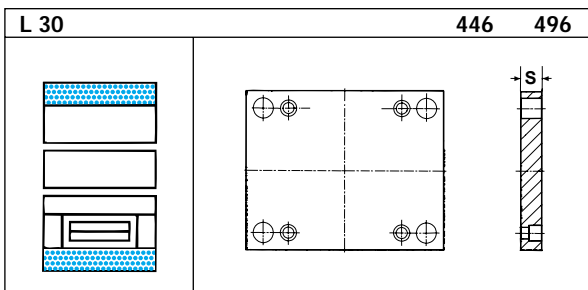

S	1730	2312							
27	•								
36	•	•							

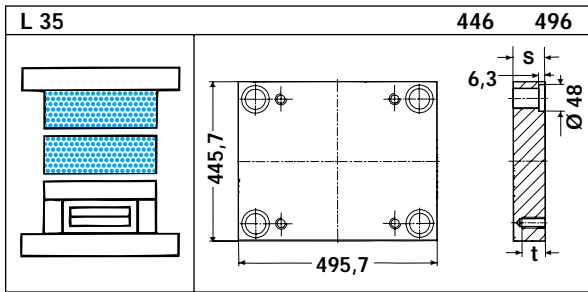

S	t	1730	2162	2085	2767	2083	2311	2312	2343
36	26	•					•	•	
46	26	•					•	•	
56	26	•					•	•	•
66	26	•					•	•	
76	26	•					•	•	•
86	26	•					•	•	
96	26	•					•	•	•
116	26	•					•	•	•
136	26	•					•	•	•

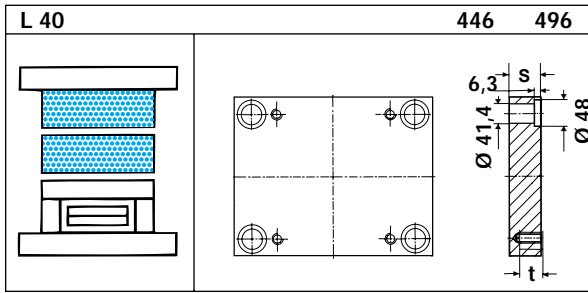

S	t	1730	2162	2085	2767	2083	2311	2312	2343
36	26								
46	26								
56	26								•
66	26								•
76	26								•
86	26								•
96	26								•
116	26								•
136	26								•

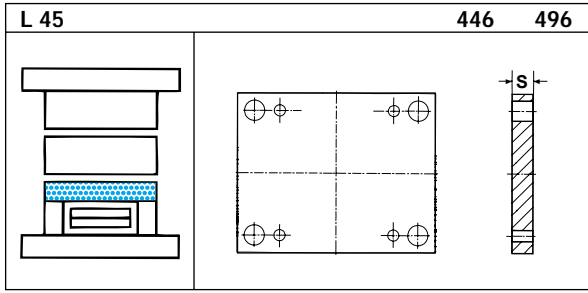

S	t	1730	2162	2085	2767	2083	2311	2312	2343
46		•						•	
56		•						•	

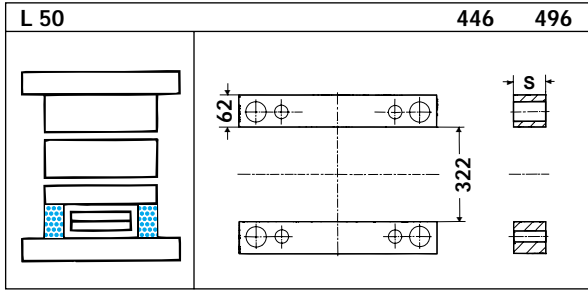

S	t	1730	2162	2085	2767	2083	2311	2312	2343
66		•							
76		•							
86		•							
96		•							
116		•							
136		•							

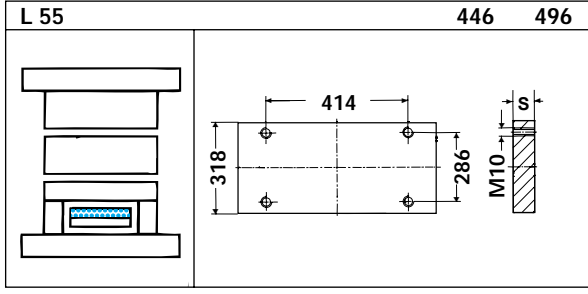

S	t	1730	2312	2085	2767	2083	2311	2312	2343
22		•							

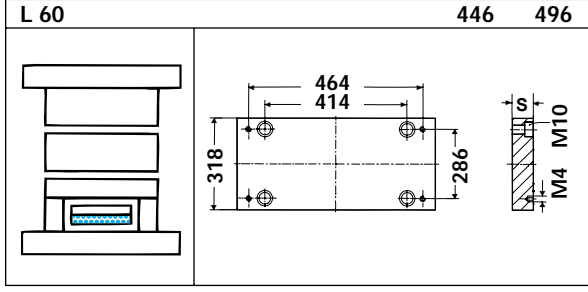

S	t	1730	2312	2085	2767	2083	2311	2312	2343
27		•	•						

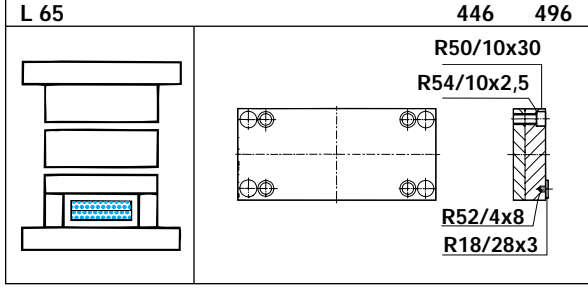

S	t	1730	2312	2085	2767	2083	2311	2312	2343
		•							

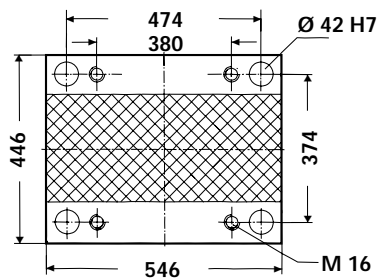

# 446 546

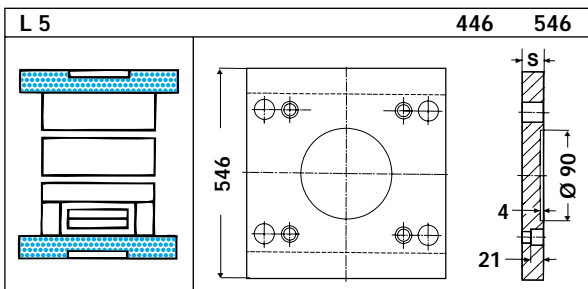

S	1730	2312						
36	•							
46	•	•						

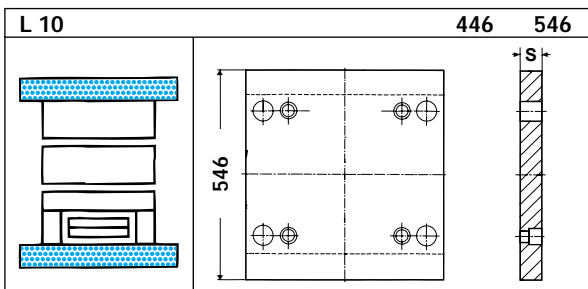

S	1730	2312						
36	•							
46	•	•						

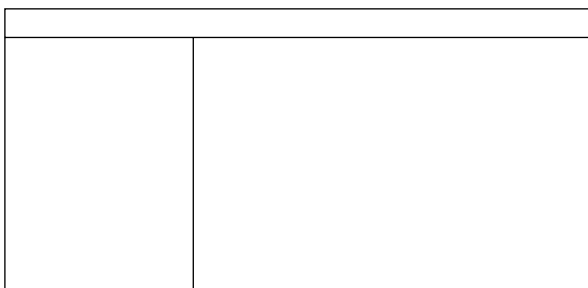

S	1730	2312						
36	•							
46	•	•						

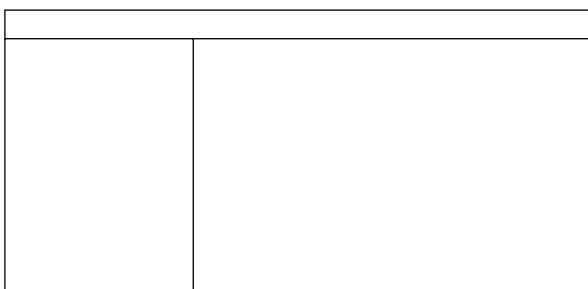

S	1730	2312						
36	•							
46	•	•						

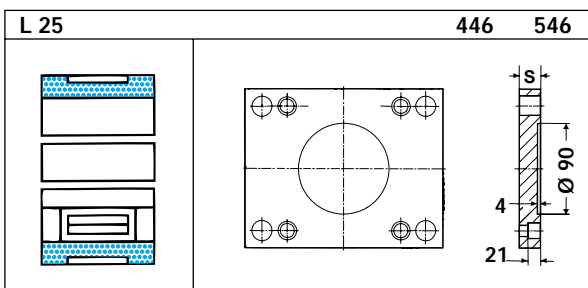

S	1730	2312						
27	•							
36	•	•						

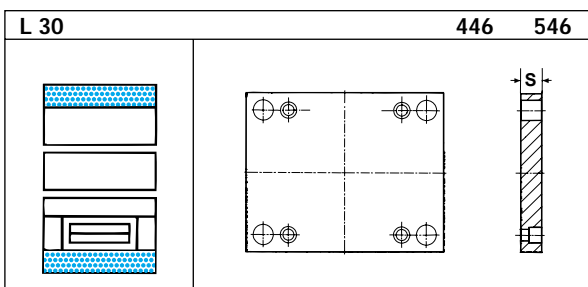

S	1730	2312						
27	•							
36	•	•						

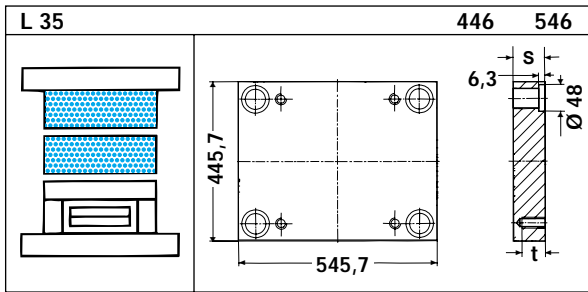

S	t	1730	2162	2085	2767	2083	2311	2312	2343
36	26	•					•	•	
46	26	•					•	•	
56	26	•					•	•	•
66	26	•					•	•	
76	26	•					•	•	
86	26	•					•	•	
96	26	•					•	•	•
116	26	•					•	•	•
136	26	•					•	•	•

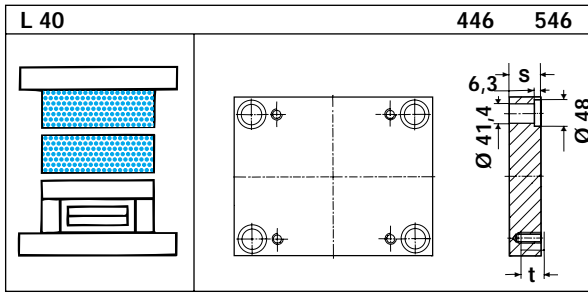

S	t	1730	2162	2085	2767	2083	2311	2312	2343
36	26								
46	26								
56	26								•
66	26								•
76	26								•
86	26								•
96	26								•
116	26								•
136	26								•

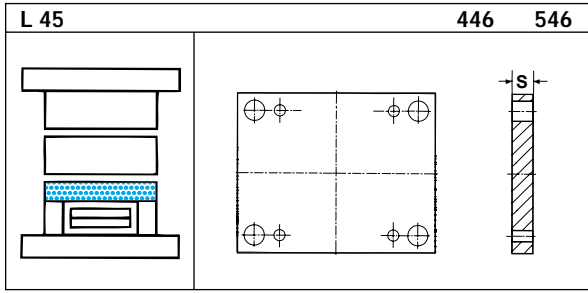

S	t	1730	2162	2085	2767	2083	2311	2312	2343
46		•						•	
56		•						•	

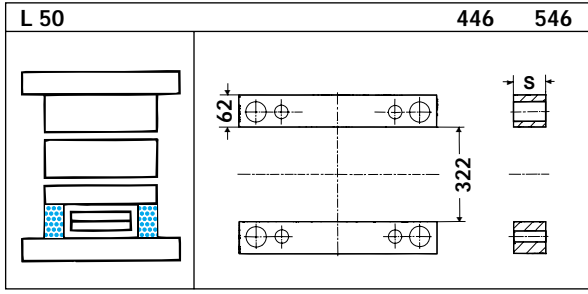

S	t	1730	2162	2085	2767	2083	2311	2312	2343
66		•							
76		•							
86		•							
96		•							
116		•							
136		•							

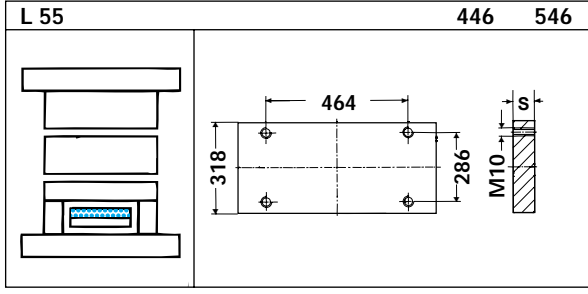

S	t	1730	2312	2162	2085	2767	2083	2311	2343
22		•							

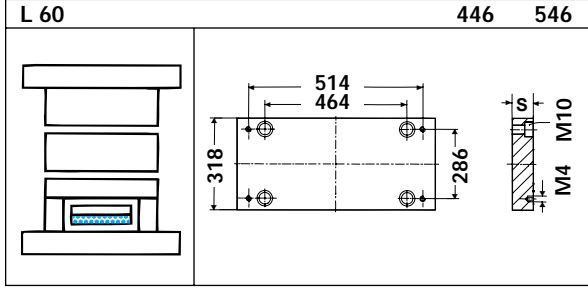

S	t	1730	2312	2162	2085	2767	2083	2311	2343
27		•	•						

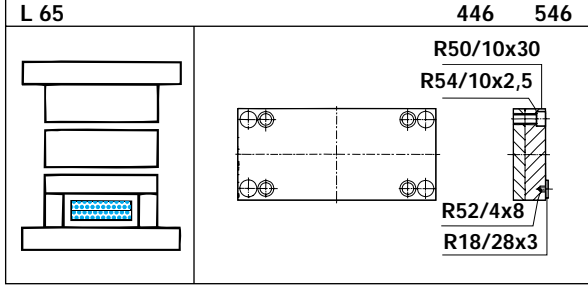

S	t	1730	2312	2162	2085	2767	2083	2311	2343
		•							

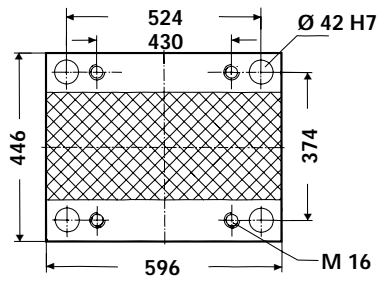

**446 596**

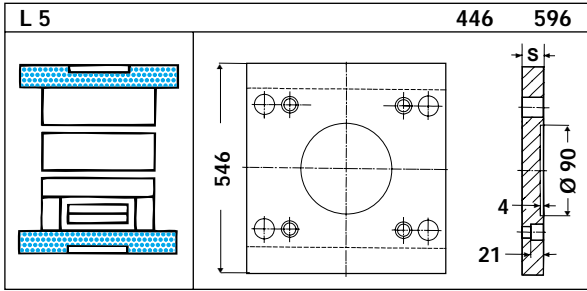

S	1730	2312							
36	•								
46	•	•							

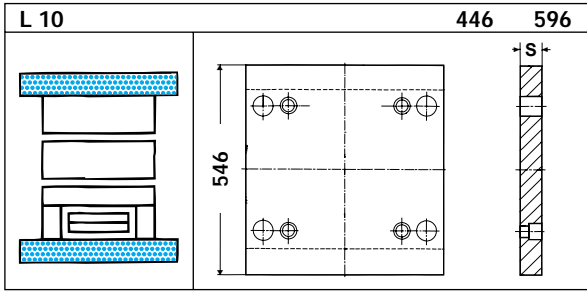

S	1730	2312							
36	•								
46	•	•							

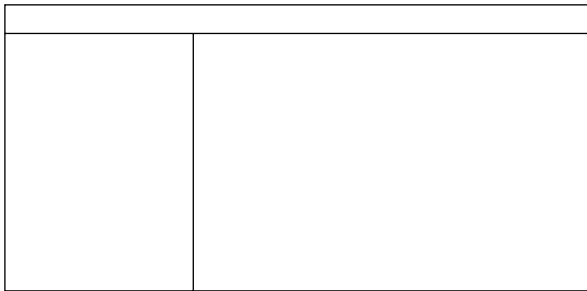

S	1730	2312							

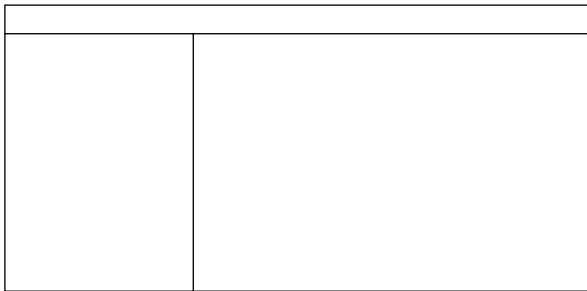

S	1730	2312							

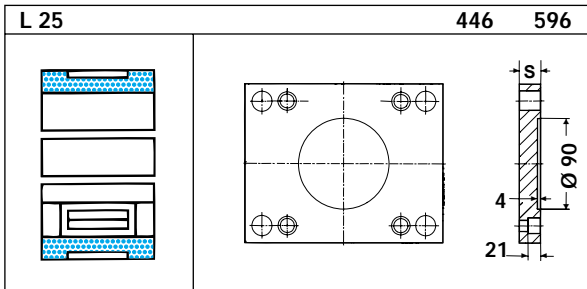

S	1730	2312							
27	•								
36	•	•							

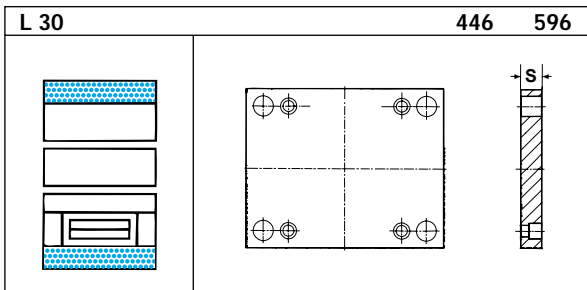

S	1730	2312							
27	•								
36	•	•							

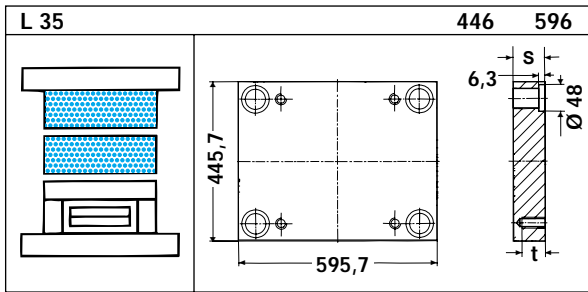

S	t	1730	2162	2085	2767	2083	2311	2312	2343
36	26	•						•	•
46	26	•					•	•	
56	26	•					•		•
66	26	•					•	•	
76	26	•					•	•	•
86	26	•					•	•	
96	26	•					•	•	•
116	26	•					•	•	•
136	26	•					•	•	•

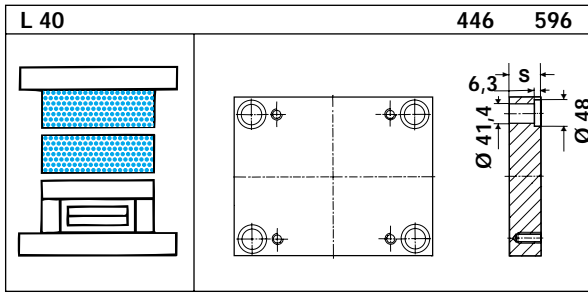

S	t	1730	2162	2085	2767	2083	2311	2312	2343
36	26								
46	26								
56	26								•
66	26								•
76	26								•
86	26								•
96	26								•
116	26								•
136	26								•

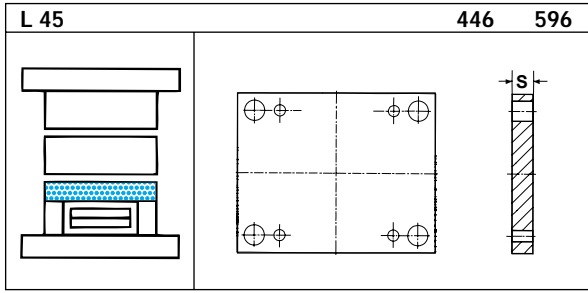

S	t	1730	2162	2085	2767	2083	2311	2312	2343
46		•						•	
56		•						•	

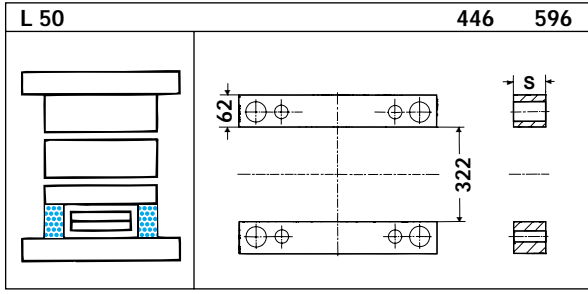

S	t	1730	2162	2085	2767	2083	2311	2312	2343
66		•							
76		•							
86		•							
96		•							
116		•							
136		•							

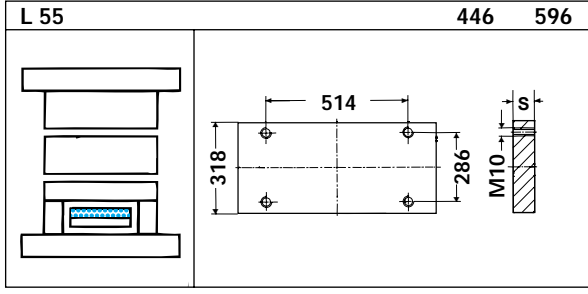

S	t	1730	2312	2085	2767	2083	2311	2312	2343
22		•							

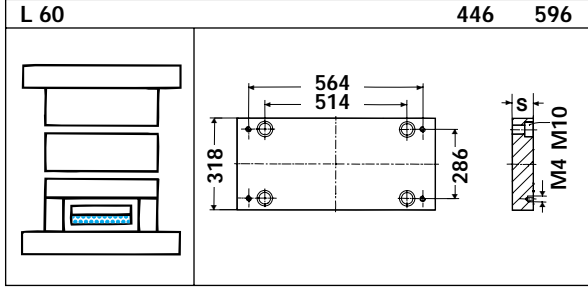

S	t	1730	2312	2085	2767	2083	2311	2312	2343
27		•	•						

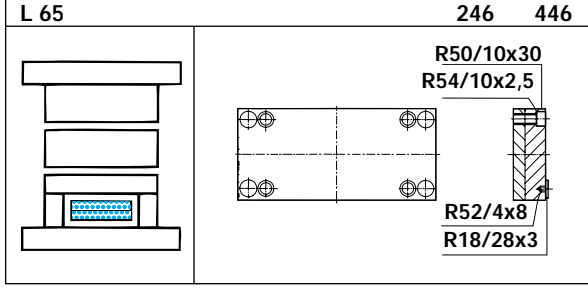

S	t	1730	2312	2085	2767	2083	2311	2312	2343
		•							

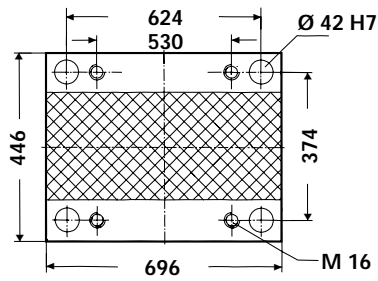

**446 696**

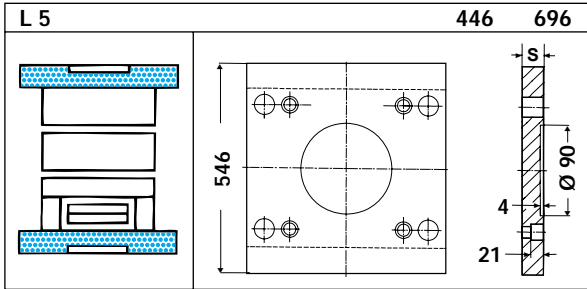

S	1730	2312						
46	•							
56	•	•						

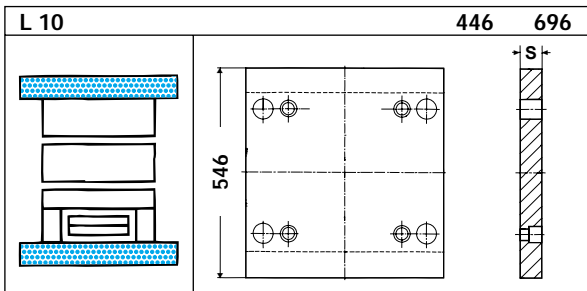

S	1730	2312						
46	•							
56	•	•						

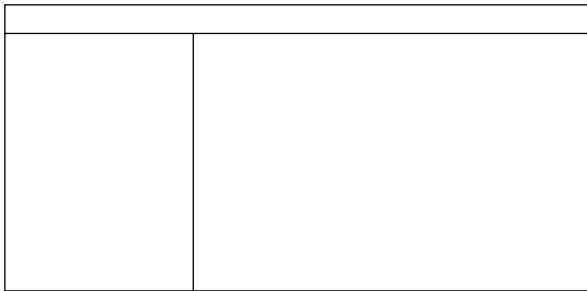

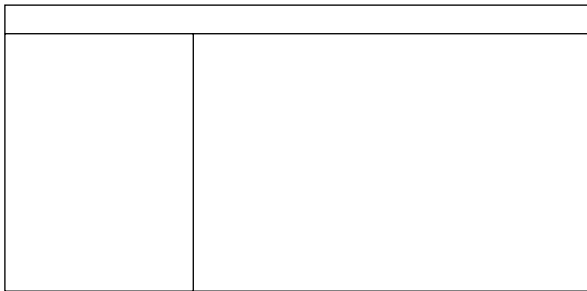

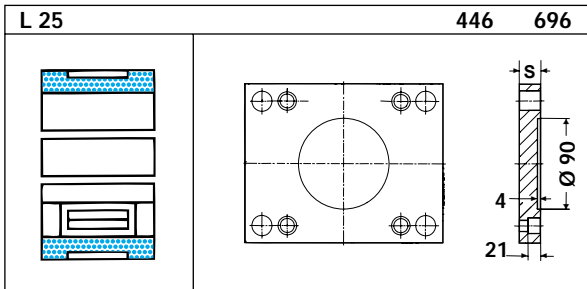

S	1730	2312						
36	•							
46	•	•						

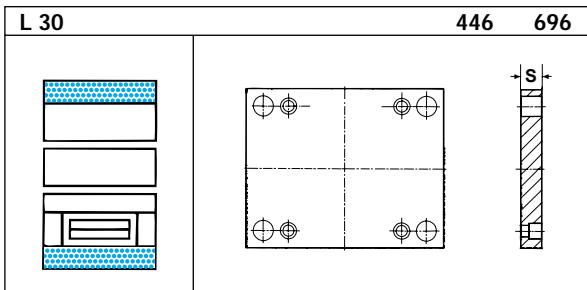

S	1730	2312						
36	•							
46	•	•						

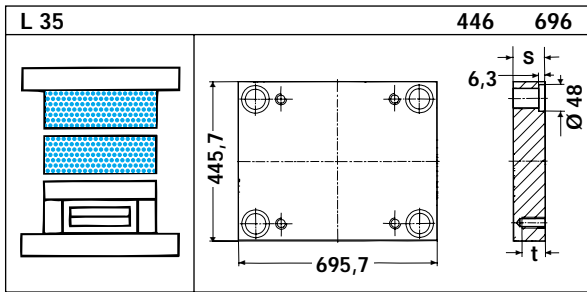

S	t	1730	2162	2085	2767	2083	2311	2312	2343
46	2	•					•	•	
56	26	•					•	•	
66	26	•						•	
76	26	•					•	•	
86	26	•						•	
96	26	•					•	•	
116	26	•					•	•	
136	26	•					•	•	
156	26	•					•	•	

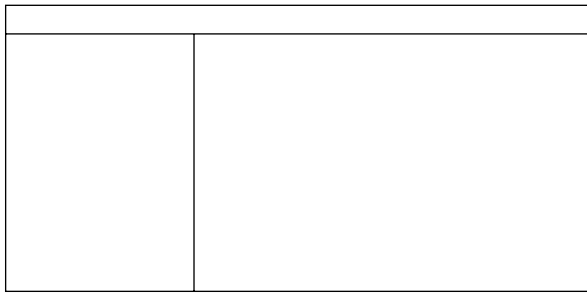

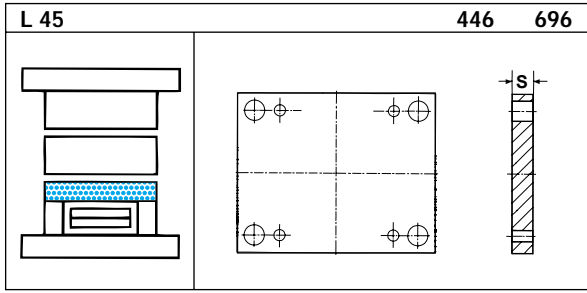
S	1730	2162	2085	2767	2083	2311	2312	2343
46	•						•	
56	•						•	

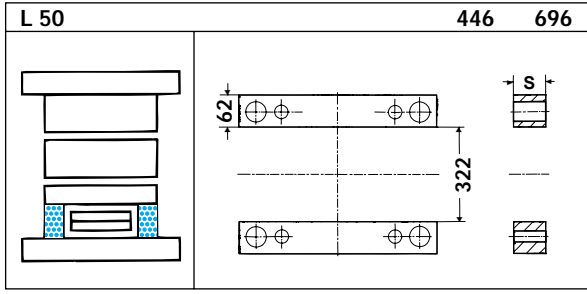

S	1730	2162	2085	2767	2083	2311	2312	2343
76	•							
86	•							
96	•							
116	•							
136	•							

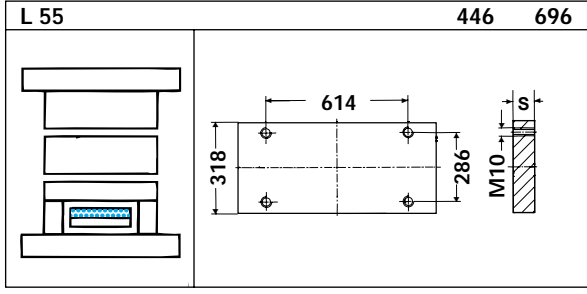

S	1730	2312	2085	2767	2083	2311	2312	2343
27	•							

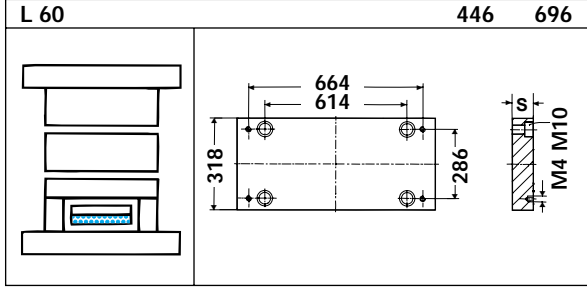

S	1730	2312	2085	2767	2083	2311	2312	2343
36	•	•						

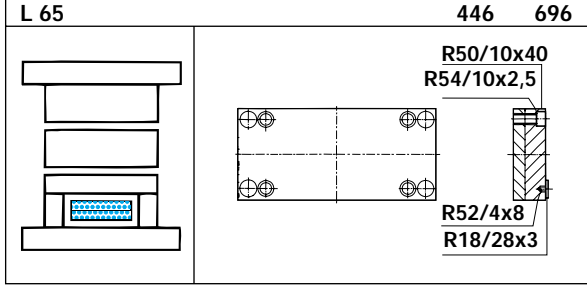

S	1730	2312	2085	2767	2083	2311	2312	2343
	•							



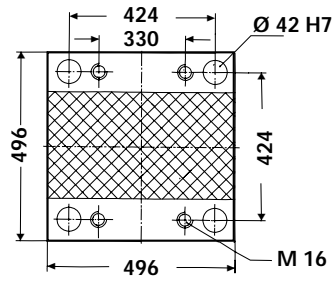

**496 496**

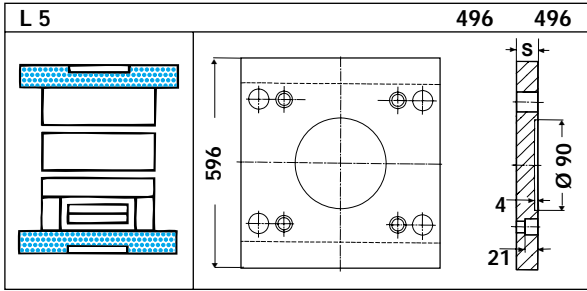

S	1730	2312							
36	•								
46	•								
56	•	•							

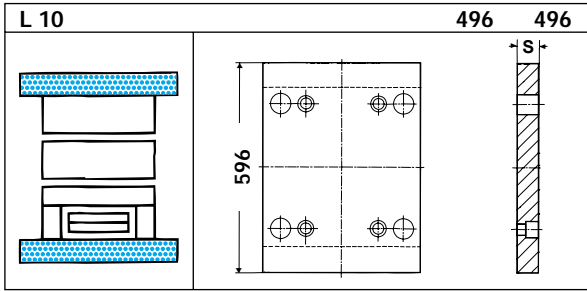

S	1730	2312							
36	•								
46	•								
56	•	•							

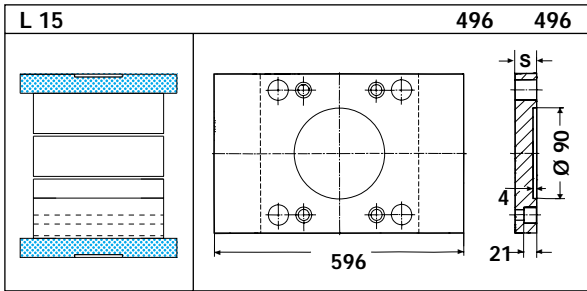

S	1730	2312							
36	•								
46	•								
56	•	•							

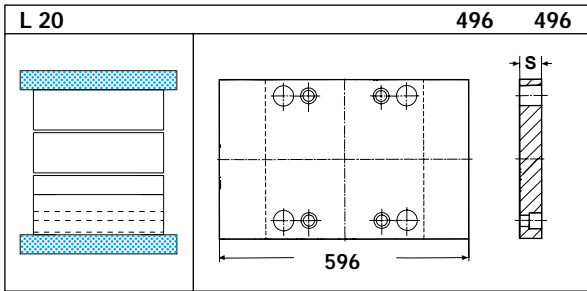

S	1730	2312							
36	•								
46	•								
56	•	•							

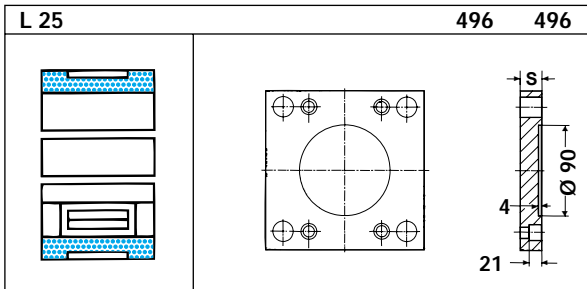

S	1730	2312							
27	•								
36	•								
46	•	•							

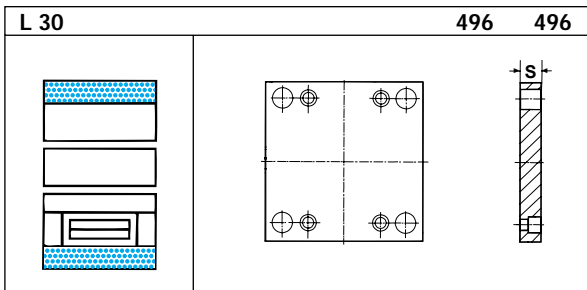

S	1730	2312							
27	•								
36	•								
46	•	•							

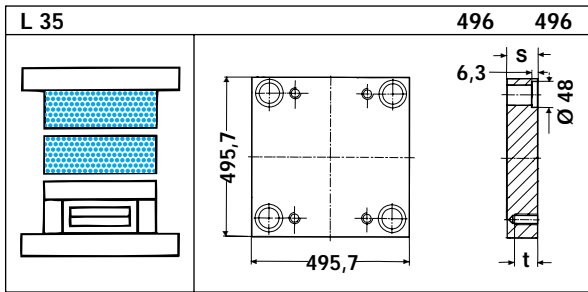

S	t	1730	2162	2085	2767	2083	2311	2312	2343
46	26	•					•	•	
56	26	•					•	•	
66	26	•					•	•	
76	26	•					•	•	•
86	26	•					•	•	
96	26	•					•	•	•
116	26	•					•	•	•
136	26	•					•	•	•
156	26	•					•	•	•

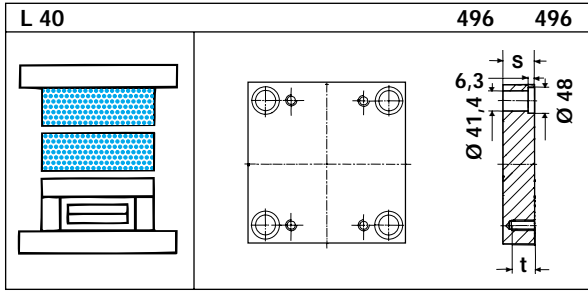

S	t	1730	2162	2085	2767	2083	2311	2312	2343
46	26								
56	26								
66	26								
76	26								•
86	26								
96	26								•
116	26								•
136	26								•
156	26								•

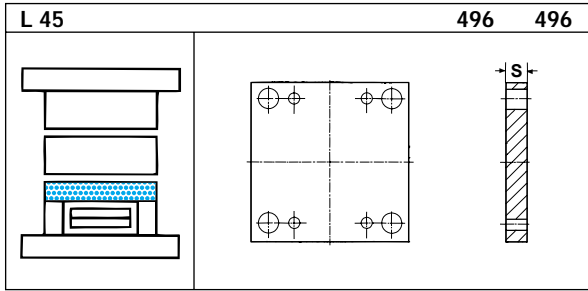

S	t	1730	2162	2085	2767	2083	2311	2312	2343
46		•							
56		•						•	

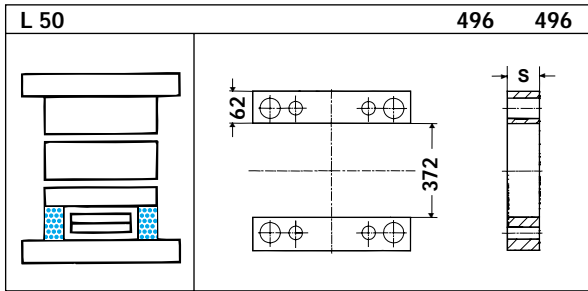

S	t	1730	2162	2085	2767	2083	2311	2312	2343
66		•							
76		•							
86		•							
96		•							
116		•							
136		•							

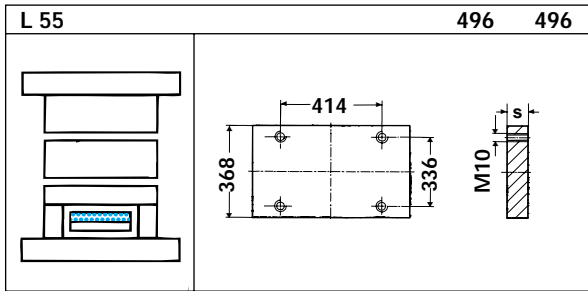

S	t	1730	2312	2085	2767	2083	2311	2312	2343
27		•							

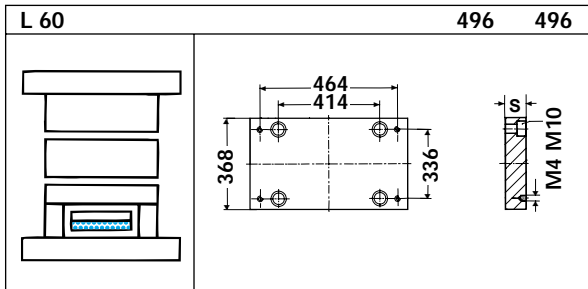

S	t	1730	2312	2085	2767	2083	2311	2312	2343
36		•	•						

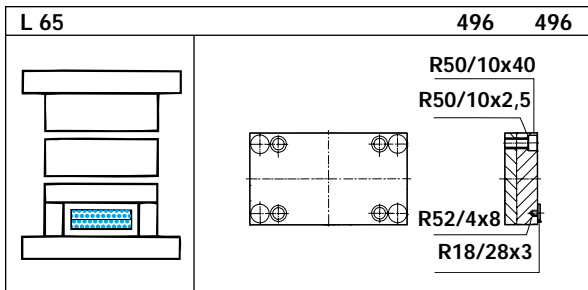

S	t	1730	2312	2085	2767	2083	2311	2312	2343
		•							

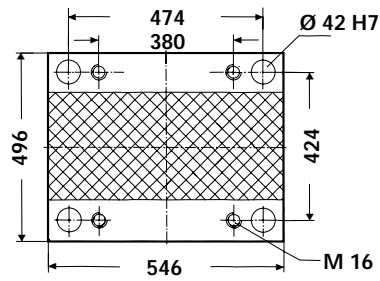

496 546

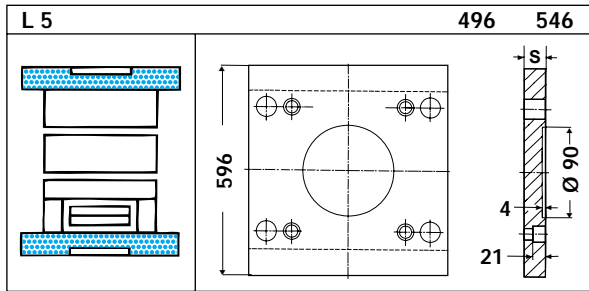

S	1730	2312							
36	●								
46	●								
56	●	●							

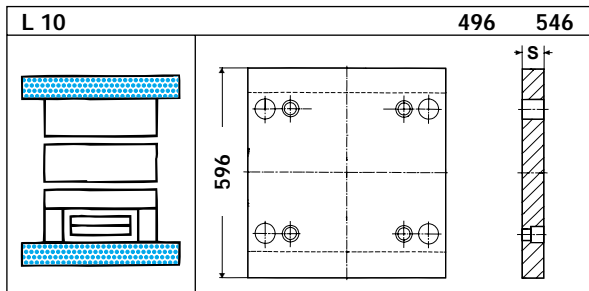

S	1730	2312							
36	●								
46	●								
56	●	●							

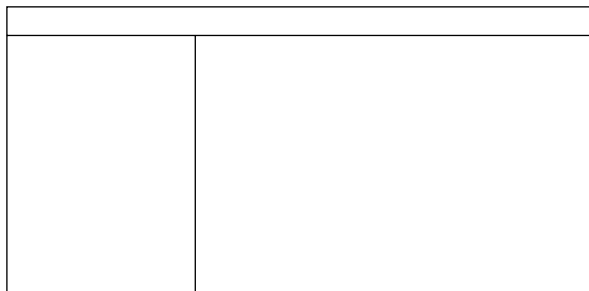

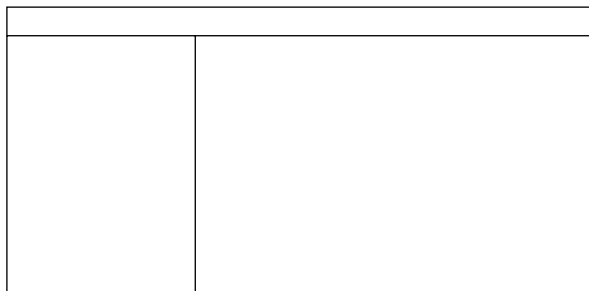

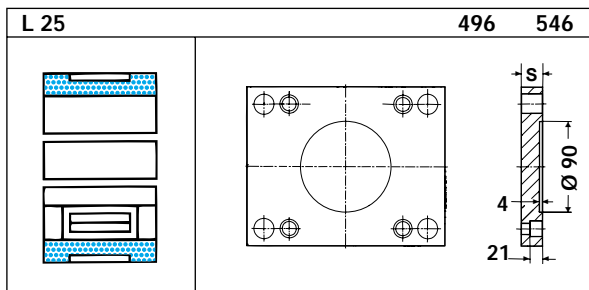

S	1730	2312							
27	●								
36	●								
46	●	●							

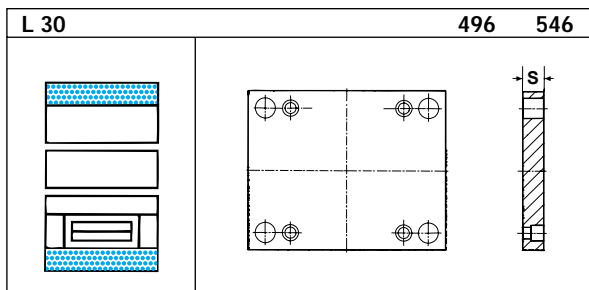

S	1730	2312							
27	●								
36	●								
46	●	●							

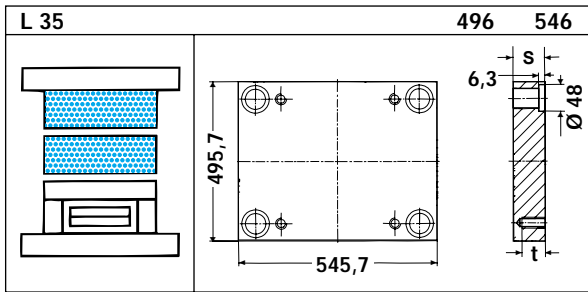

S	t	1730	2162	2085	2767	2083	2311	2312	2343
46	26	•					•	•	
56	26	•					•	•	
66	26	•					•	•	
76	26	•					•	•	•
86	26	•					•	•	
96	26	•					•	•	•
116	26	•					•	•	•
136	26	•					•	•	•
156	26	•					•	•	•

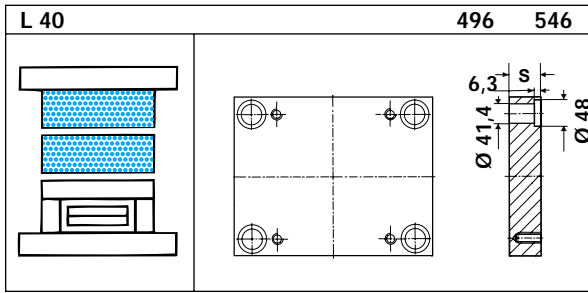

S	t	1730	2162	2085	2767	2083	2311	2312	2343
46	26								
56	26								
66	26								
76	26								•
86	26								
96	26								•
116	26								•
136	26								•
156	26								•

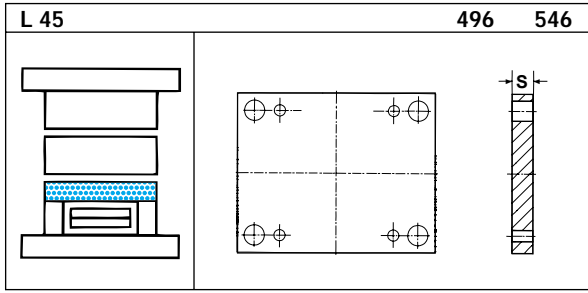

S	t	1730	2162	2085	2767	2083	2311	2312	2343
46	26	•							
56	26	•						•	

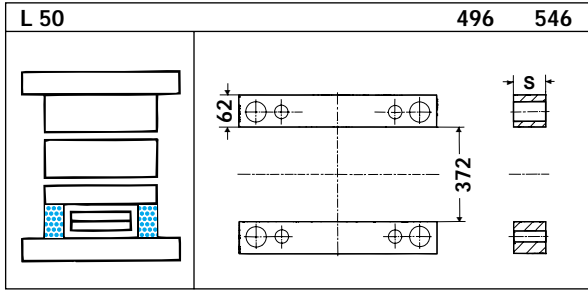

S	t	1730	2162	2085	2767	2083	2311	2312	2343
66	26	•							
76	26	•							
86	26	•							
96	26	•							
116	26	•							
136	26	•							

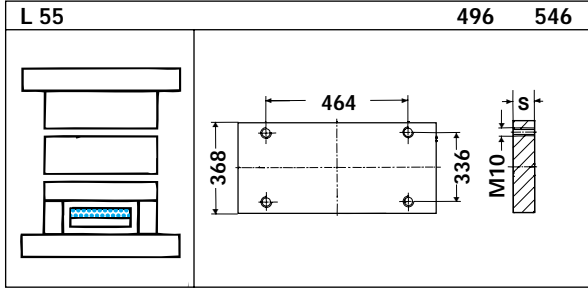

S	t	1730	2312	2085	2767	2083	2311	2312	2343
27	26	•							

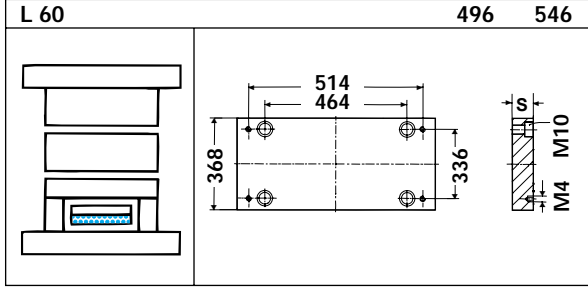

S	t	1730	2312	2085	2767	2083	2311	2312	2343
36	26	•	•						

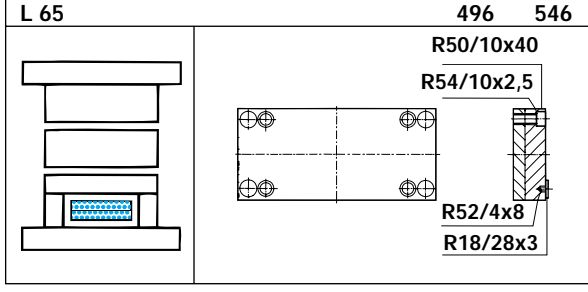

S	t	1730	2312	2085	2767	2083	2311	2312	2343
	26	•							

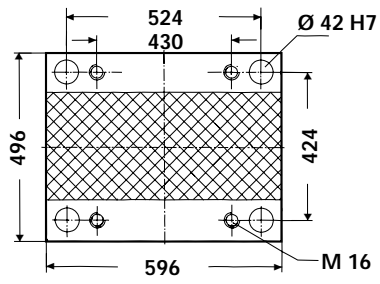

**496 596**

**L 5** 496 596

S	1730	2312						
46	•							
56	•	•						

**L 10** 496 596

S	1730	2312						
46	•							
56	•	•						

**L 15** 496 596

S	1730	2312						
46	•							
56	•	•						

**L 20** 496 596

S	1730	2312						
46	•							
56	•	•						

**L 25** 496 596

S	1730	2312						
36	•							
46	•	•						

**L 30** 496 596

S	1730	2312						
36	•							
46	•	•						

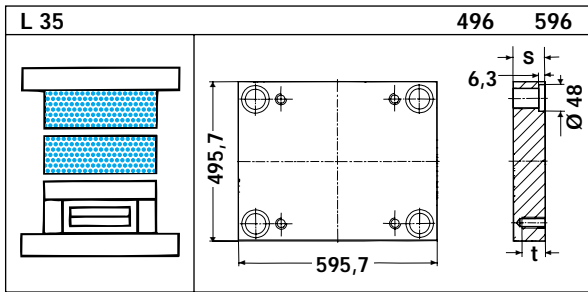

S	t	1730	2162	2085	2767	2083	2311	2312	2343
46	26	•					•	•	
56	26	•					•	•	
66	26	•					•	•	
76	26	•					•	•	•
86	26	•					•	•	
96	26	•					•	•	•
116	26	•					•	•	•
136	26	•					•	•	•
156	26	•					•	•	•

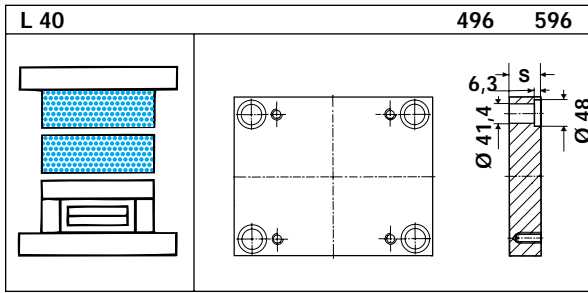

S	t	1730	2162	2085	2767	2083	2311	2312	2343
46	26								
56	26								
66	26								
76	26								•
86	26								
96	26								•
116	26								•
136	26								•
156	26								•

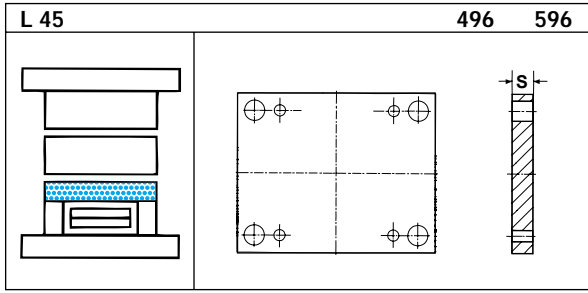

S	t	1730	2162	2085	2767	2083	2311	2312	2343
46	26	•							
56	26	•						•	•

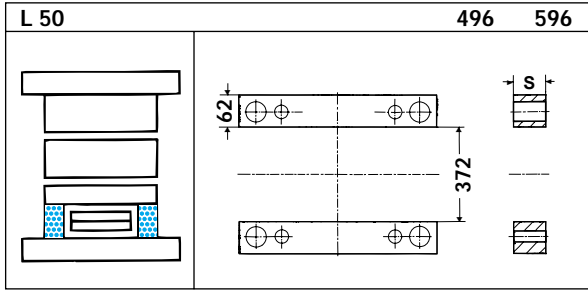

S	t	1730	2162	2085	2767	2083	2311	2312	2343
76	26	•							
86	26	•							
96	26	•							
116	26	•							
136	26	•							

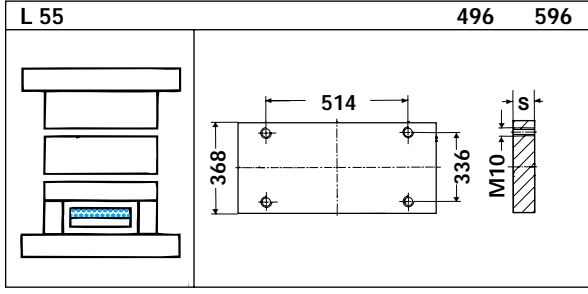

S	t	1730	2312	2085	2767	2083	2311	2312	2343
27	26	•							

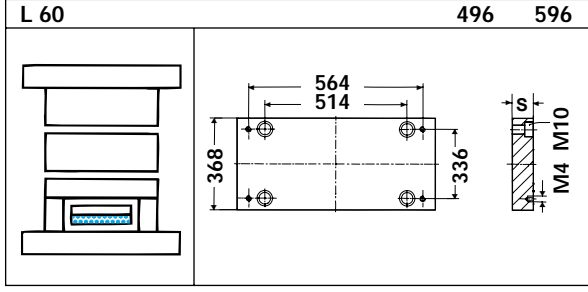

S	t	1730	2312	2085	2767	2083	2311	2312	2343
36	26	•	•						

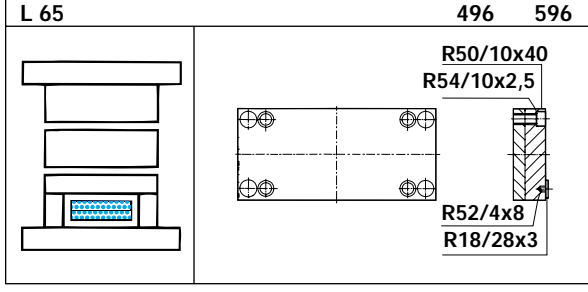

S	t	1730	2312	2085	2767	2083	2311	2312	2343
	26	•							

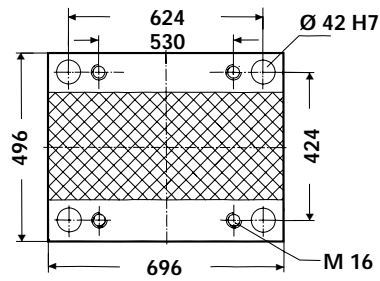

**496 696**

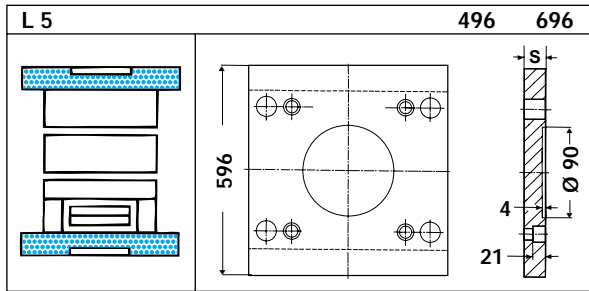

S	1730	2312							
46	•								
56	•	•							

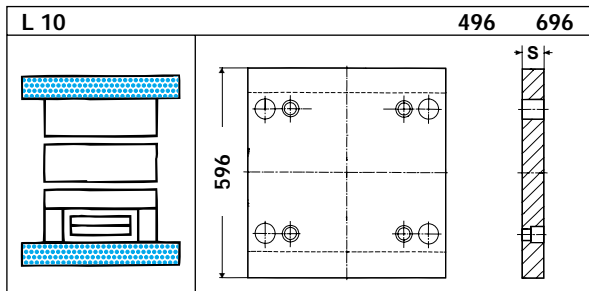

S	1730	2312							
46	•								
56	•	•							

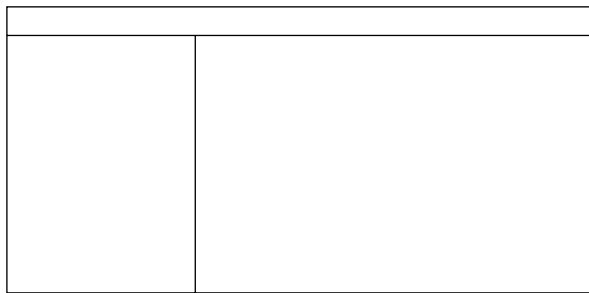

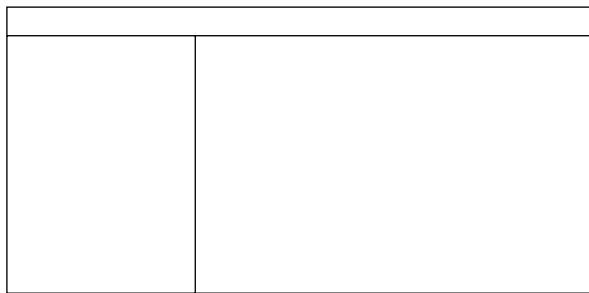

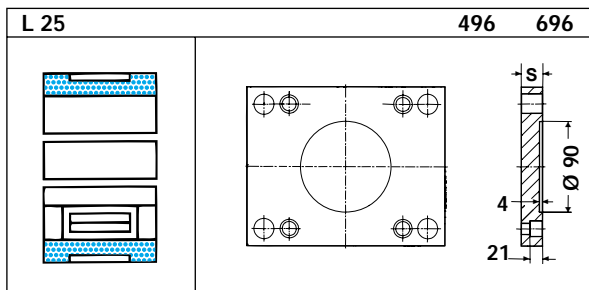

S	1730	2312							
36	•								
46	•	•							

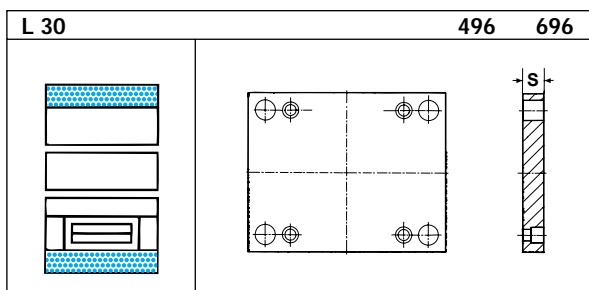

S	1730	2312							
36	•								
46	•	•							

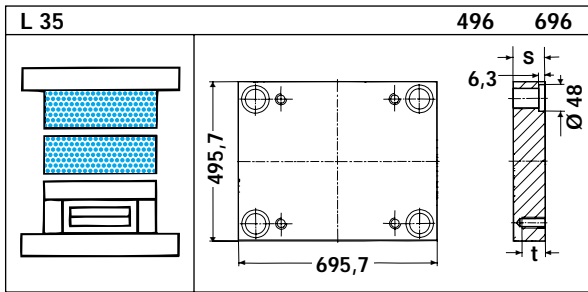

S	t	1730	2162	2085	2767	2083	2311	2312	2343
46	26	•					•	•	
56	26	•					•	•	
66	26	•					•	•	
76	26	•					•	•	
86	26	•					•	•	
96	26	•					•	•	
116	26	•					•	•	•
136	26	•					•	•	
156	26	•					•	•	

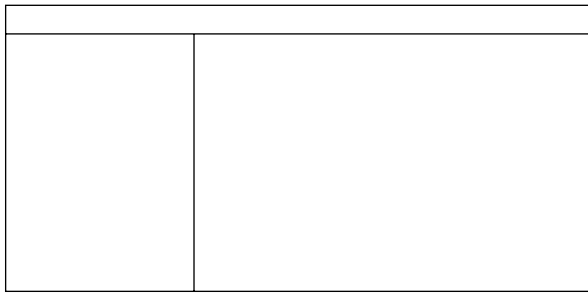

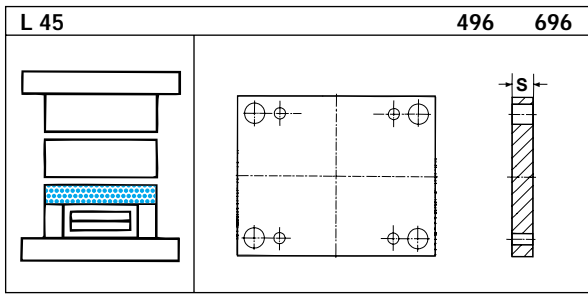
S	t	1730	2162	2085	2767	2083	2311	2312	2343
46		•							
56		•						•	

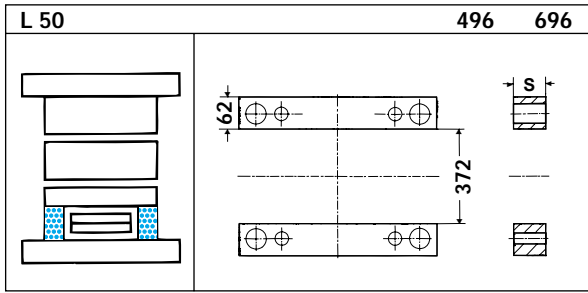

S	t	1730	2162	2085	2767	2083	2311	2312	2343
76		•							
86		•							
96		•							
116		•							
136		•							

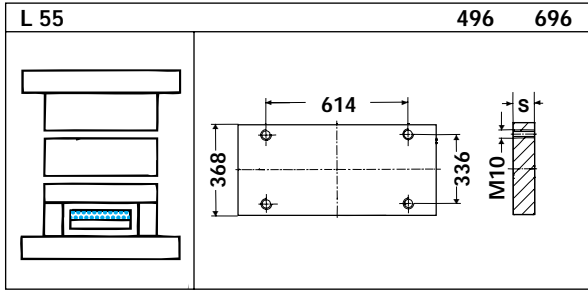

S	t	1730	2312						
27		•							

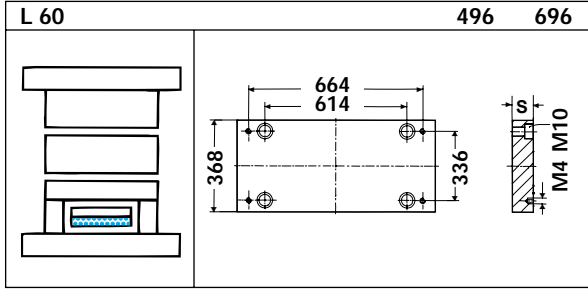

S	t	1730	2312						
36		•	•						

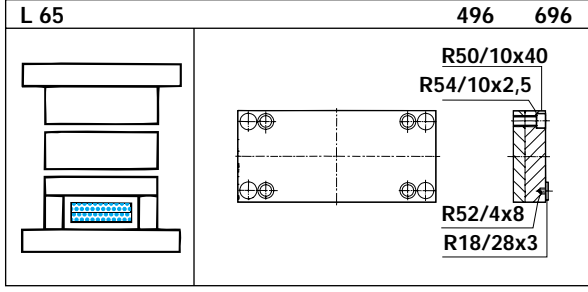

S	t	1730	2312						
		•							



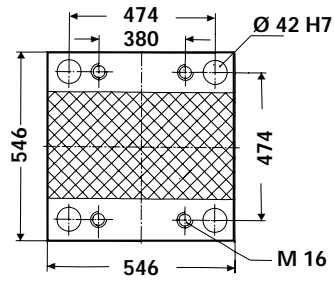

**546 546**

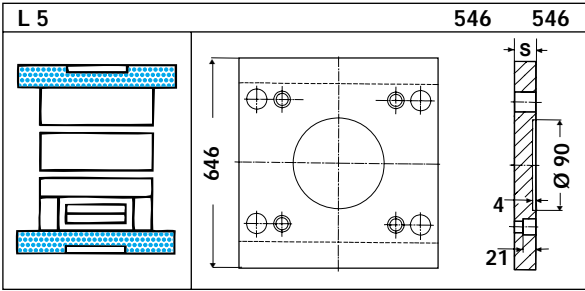

S	1730	2312						
46	●							
56	●	●						

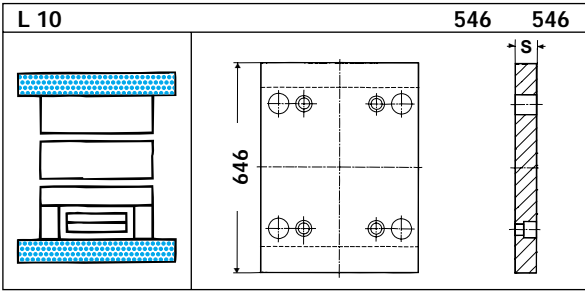

S	1730	2312						
46	●							
56	●	●						

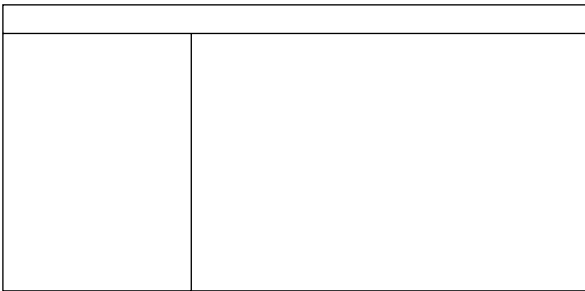

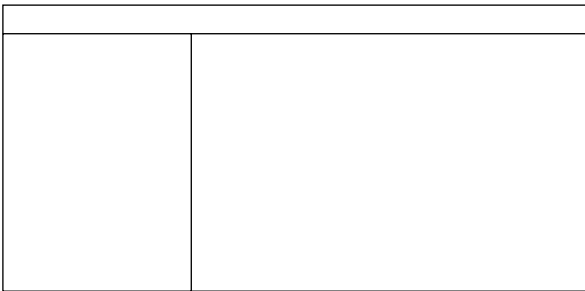

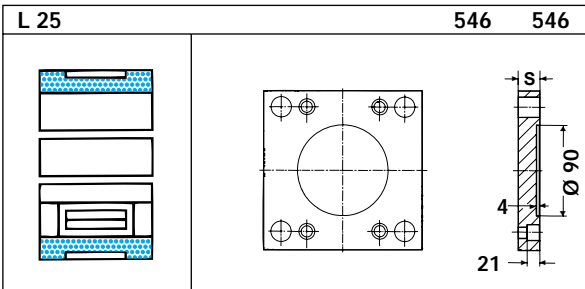

S	1730	2312						
36	●							
46	●	●						

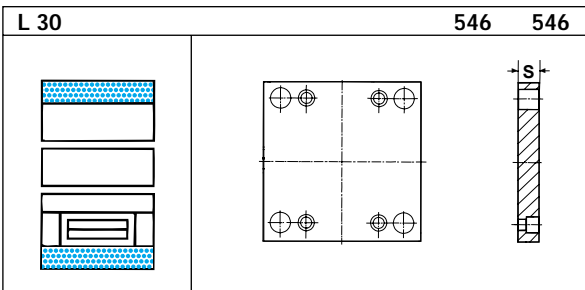

S	1730	2312						
36	●							
46	●	●						

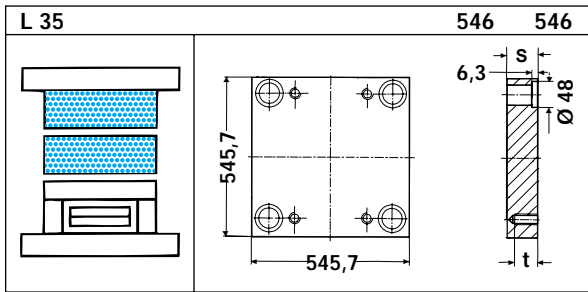

S	t	1730	2162	2085	2767	2083	2311	2312	2343
46	26	•					•	•	
56	26	•					•	•	
66	26	•					•	•	
76	26	•					•	•	•
86	26	•					•	•	
96	26	•					•	•	•
116	26	•					•	•	•
136	26	•					•	•	•
156	29	•					•	•	•

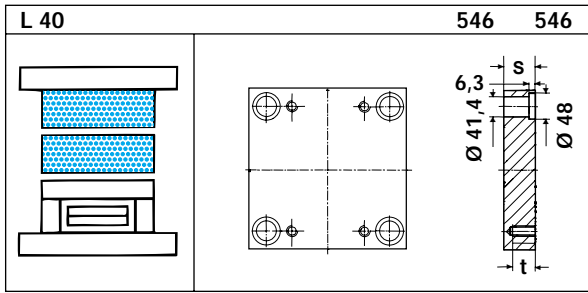

S	t	1730	2162	2085	2767	2083	2311	2312	2343
46	26								
56	26								
66	26								
76	26								•
86	26								•
96	26								•
116	26								•
136	26								•
156	26								•

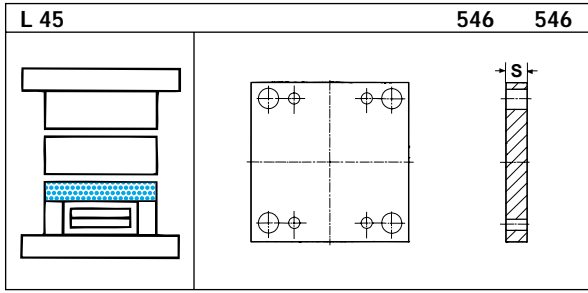

S	t	1730	2162	2085	2767	2083	2311	2312	2343
46		•							
56		•						•	

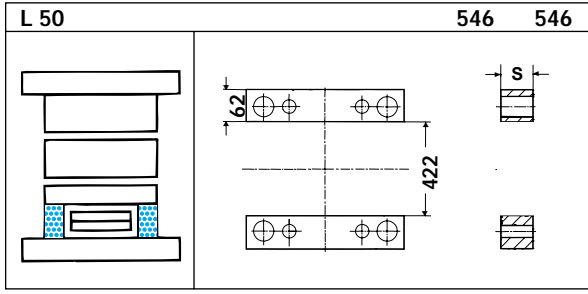

S	t	1730	2162	2085	2767	2083	2311	2312	2343
76		•							
86		•							
96		•							
116		•							
136		•							

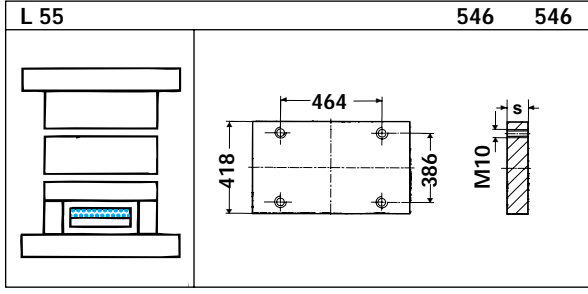

S	t	1730	2312	2085	2767	2083	2311	2312	2343
27		•							

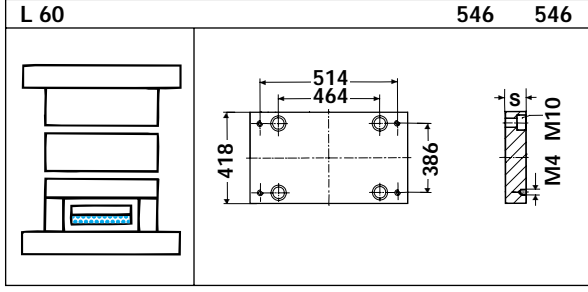

S	t	1730	2312	2085	2767	2083	2311	2312	2343
36		•	•						

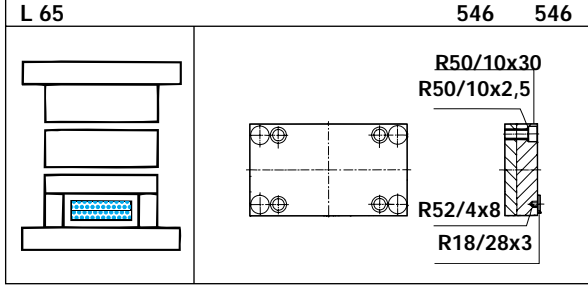

S	t	1730	2312	2085	2767	2083	2311	2312	2343
		•							

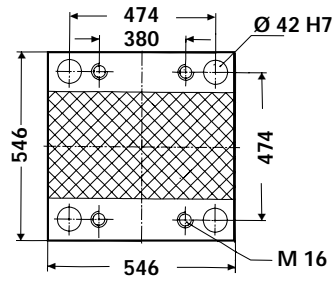

**546 596**

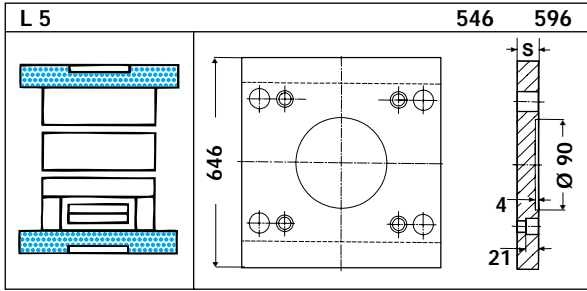

S	1730	2312							
46	•								
56	•	•							

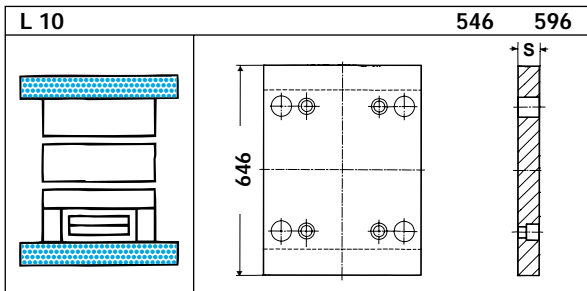

S	1730	2312							
46	•								
56	•	•							

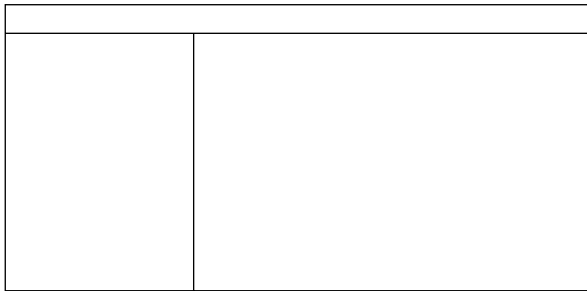

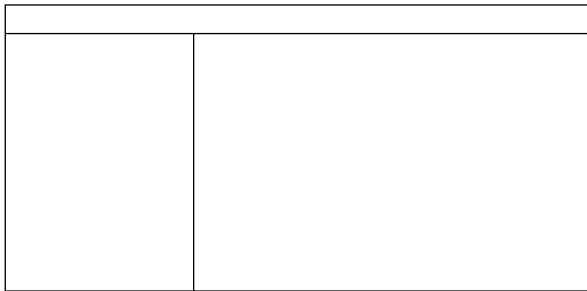

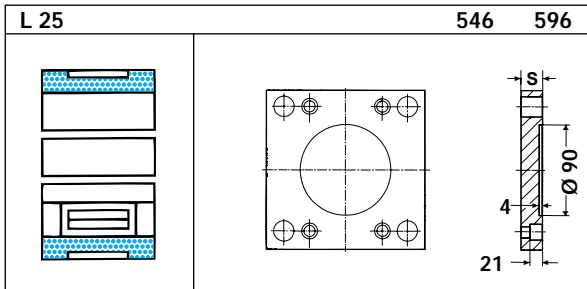

S	1730	2312							
36	•								
46	•	•							

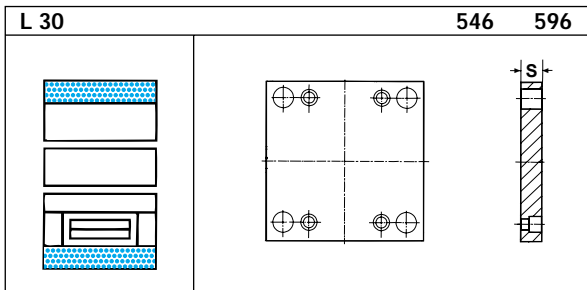

S	1730	2312							
36	•								
46	•	•							

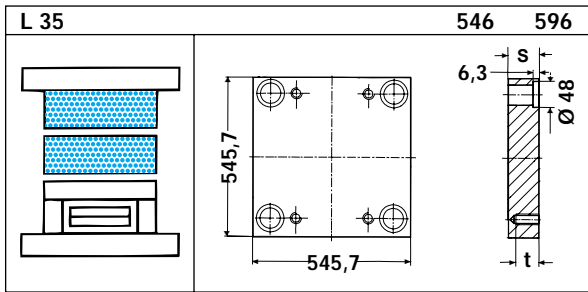

S	t	1730	2162	2085	2767	2083	2311	2312	2343
46	26	•					•	•	
56	26	•					•	•	
66	26	•						•	
76	26	•					•	•	•
86	26	•						•	
96	26	•					•	•	•
116	26	•					•	•	•
136	26	•					•	•	•
156	26	•					•	•	•

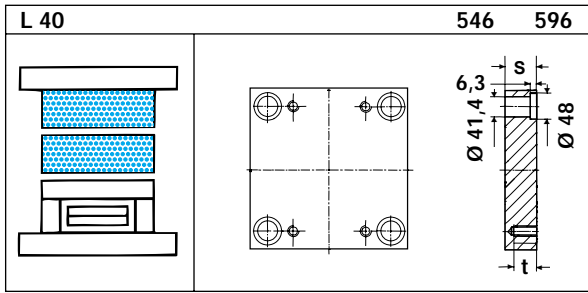

S	t	1730	2162	2085	2767	2083	2311	2312	2343
46	26								
56	26								
66	26								
76	26								•
86	26								•
96	26								•
116	26								•
136	26								•
156	26								•

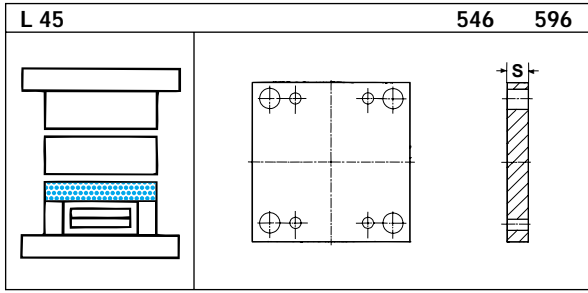

S	t	1730	2162	2085	2767	2083	2311	2312	2343
46	26	•							
56	26	•						•	

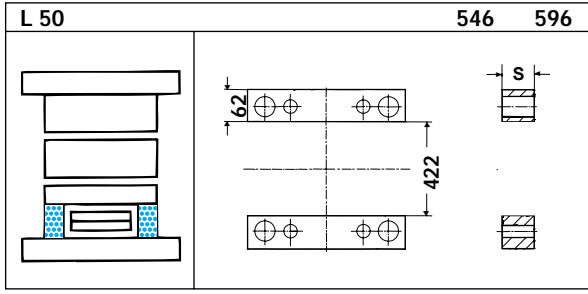

S	t	1730	2162	2085	2767	2083	2311	2312	2343
76	26	•							
86	26	•							
96	26	•							
116	26	•							
136	26	•							

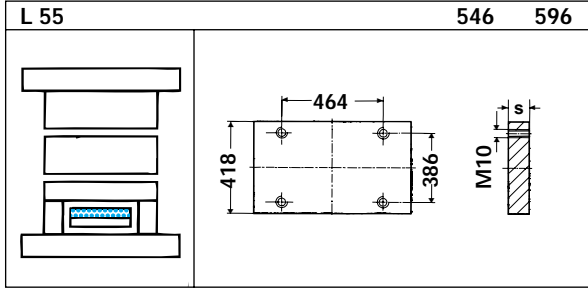

S	t	1730	2312	2085	2767	2083	2311	2312	2343
27	26	•							

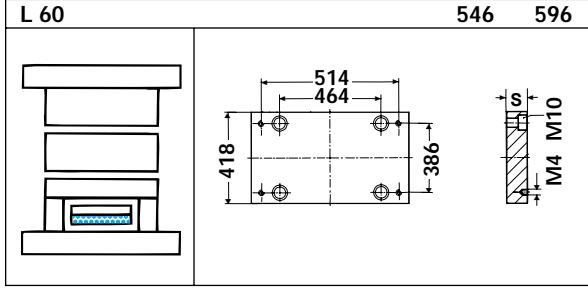

S	t	1730	2312	2085	2767	2083	2311	2312	2343
36	26	•	•						

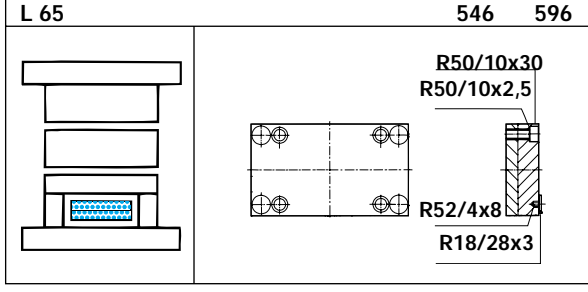

S	t	1730	2312	2085	2767	2083	2311	2312	2343
	26	•							

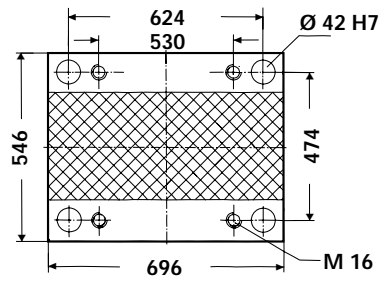

**546 696**

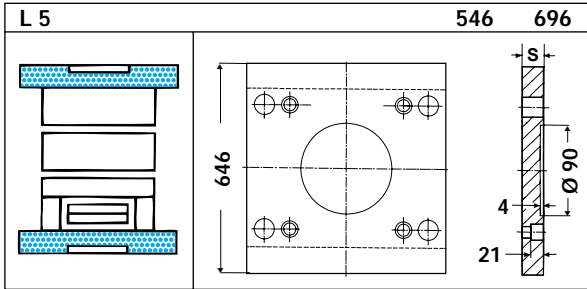

S	1730	2312						
46			Preise auf Anfrage					
56								

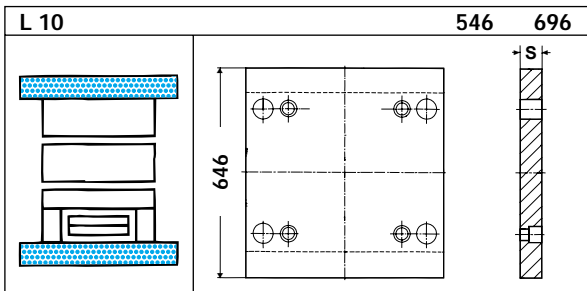

S	1730	2312						
46			Preise auf Anfrage					
56								

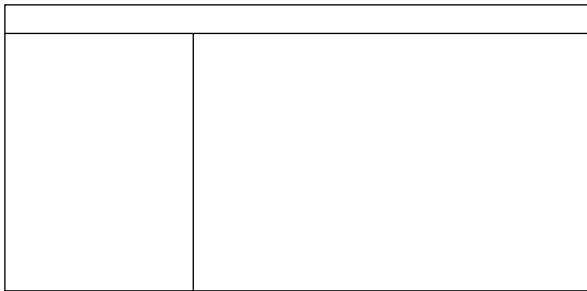

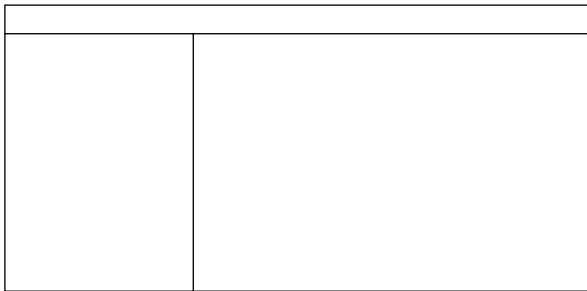

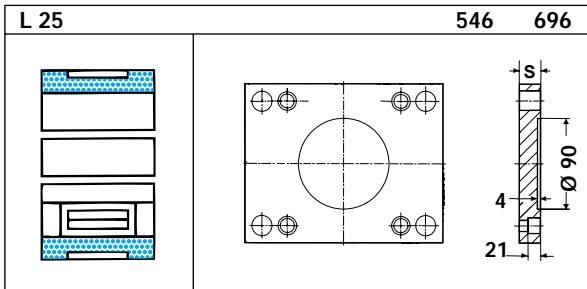

S	1730	2312						
46			Preise auf Anfrage					
56								

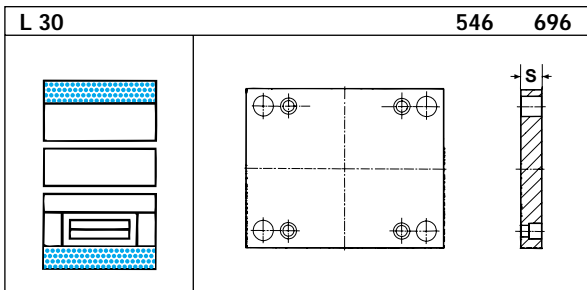

S	1730	2312						
46			Preise auf Anfrage					
56								

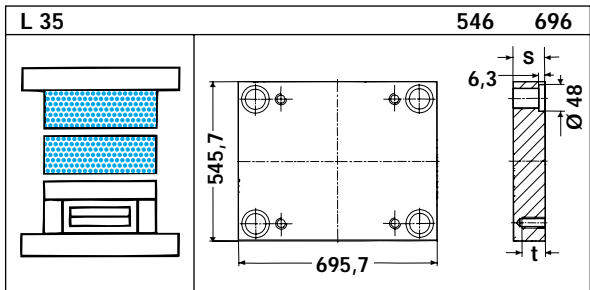

S	t	1730	2162	2085	2767	2083	2311	2312	2343	
46	26									
56	26									
76	26									
96	26									
116	26	Preise auf Anfrage								
136	26									
156	26									
176	26									
196	26									

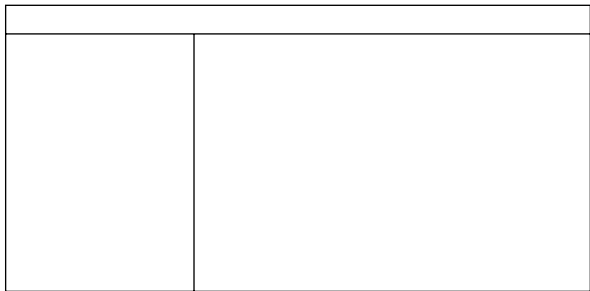

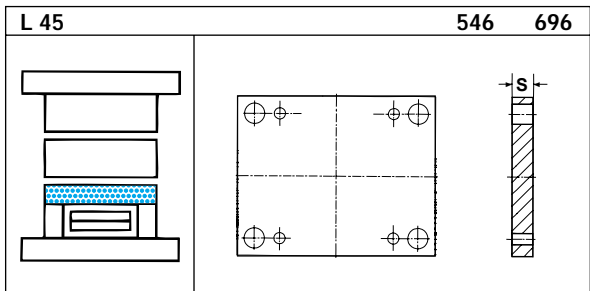
S	1730	2162	2085	2767	2083	2311	2312	2343	
56									
76									
			Preise auf Anfrage						

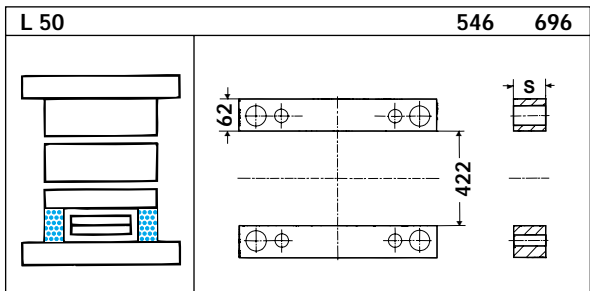

S	1730								
76									
86									
96									
116									
136									
156									
176									
			Preise auf Anfrage						

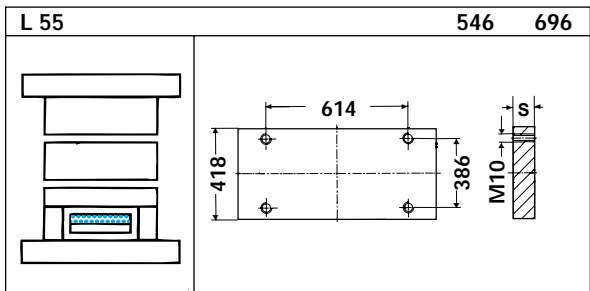

S	1730	2312							
27									
			Preise auf Anfrage						

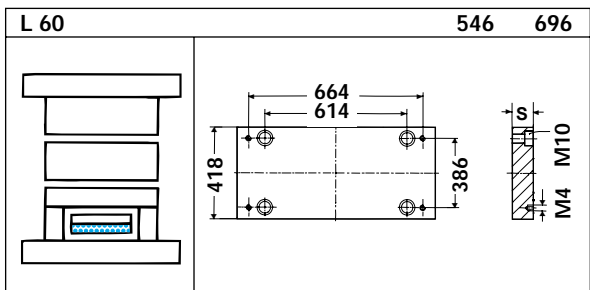

S	1730	2312							
36									
			Preise auf Anfrage						

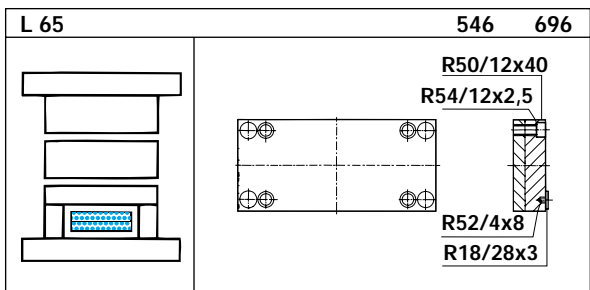

S	1730	2312							
			Preise auf Anfrage						

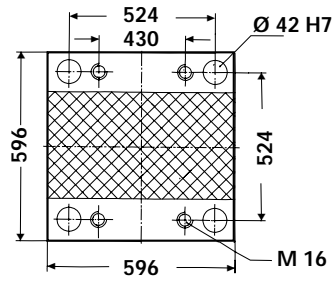

**596 596**

**L 5** 596 596

S	1730	2312							
46	•								
56	•	•							

**L 10** 596 596

S	1730	2312							
46	•								
56	•	•							



**L 25** 596 596

S	1730	2312							
36	•								
46	•	•							

**L 30** 596 596

S	1730	2312							
36	•								
46	•	•							

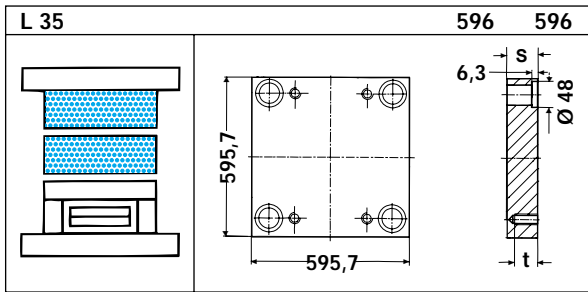

S	t	1730	2162	2085	2767	2083	2311	2312	2343
46	26	•					•	•	
56	26	•					•	•	
66	26	•					•	•	
76	26	•					•	•	•
86	26	•					•	•	
96	26	•					•	•	•
116	26	•					•	•	•
136	26	•					•	•	•
156	26	•					•	•	•

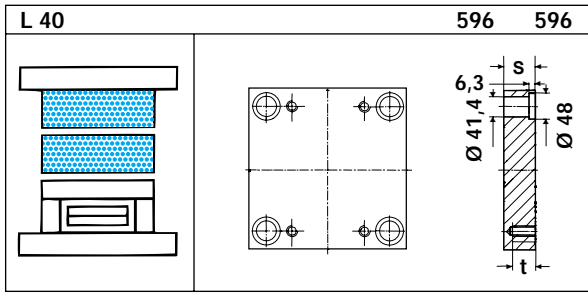

S	t	1730	2162	2085	2767	2083	2311	2312	2343
46	26								
56	26								
66	26								
76	26								•
86	26								
96	26								•
116	26								•
136	26								•
156	26								•

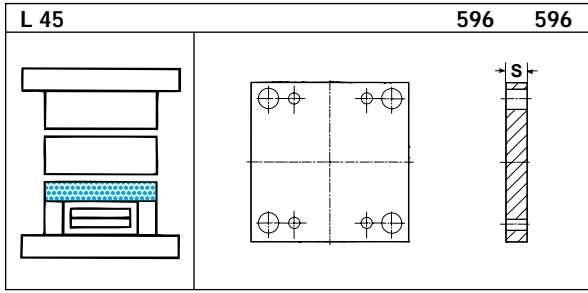

S	t	1730	2162	2085	2767	2083	2311	2312	2343
46	26	•							
56	26	•						•	

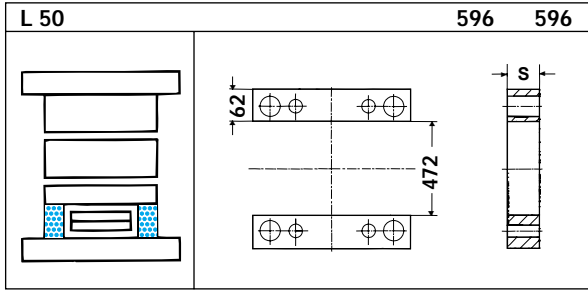

S	t	1730	2162	2085	2767	2083	2311	2312	2343
76	26	•							
86	26	•							
96	26	•							
116	26	•							
136	26	•							

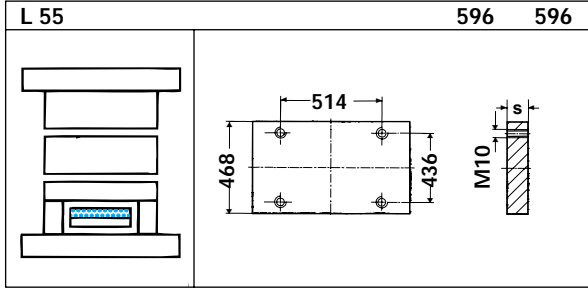

S	t	1730	2312	2085	2767	2083	2311	2312	2343
27	26	•							

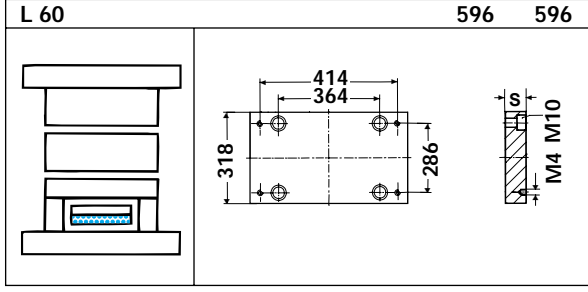

S	t	1730	2312	2085	2767	2083	2311	2312	2343
36	26	•	•						

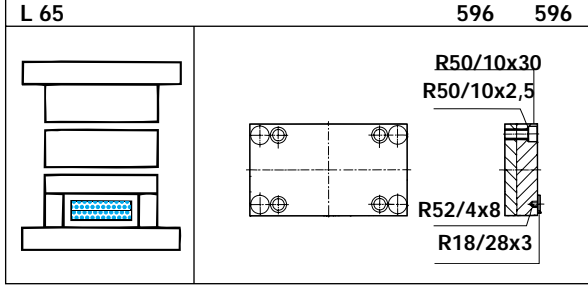

S	t	1730	2312	2085	2767	2083	2311	2312	2343
	26	•							



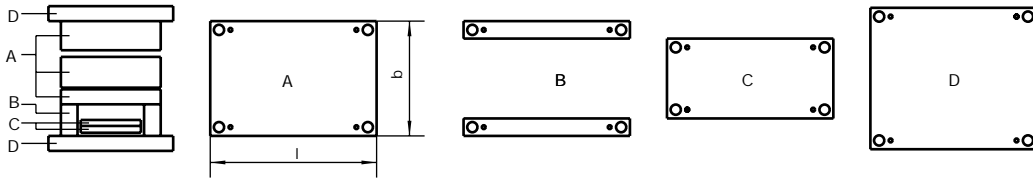
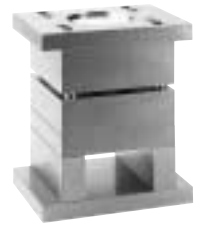

I b	096	130	156	196	246	296	346	396	446	496	546	596	696	796	896	996
096	●															
100		●														
126			●													
156			●	●	●	●										
190					●											
196				●		●	●	●								
218					●	●										
246					●	●	●	●	●	●						
296						●	●	●	●	●	●	●	●			
346							●	●	●	●	●	●	●	○		
396								●	●	●	●	●	●	○	○	
446									●	●	●	●	●	○	○	
496										●	●	●	●	○	○	○
546											●	●	●	○	○	○
596												●	○	○	○	○
696													○	○	○	○
796														○	○	○

● Toimitus varastosta

○ Toimitusaika noin 5 työpäivää